TIORNADO

1951

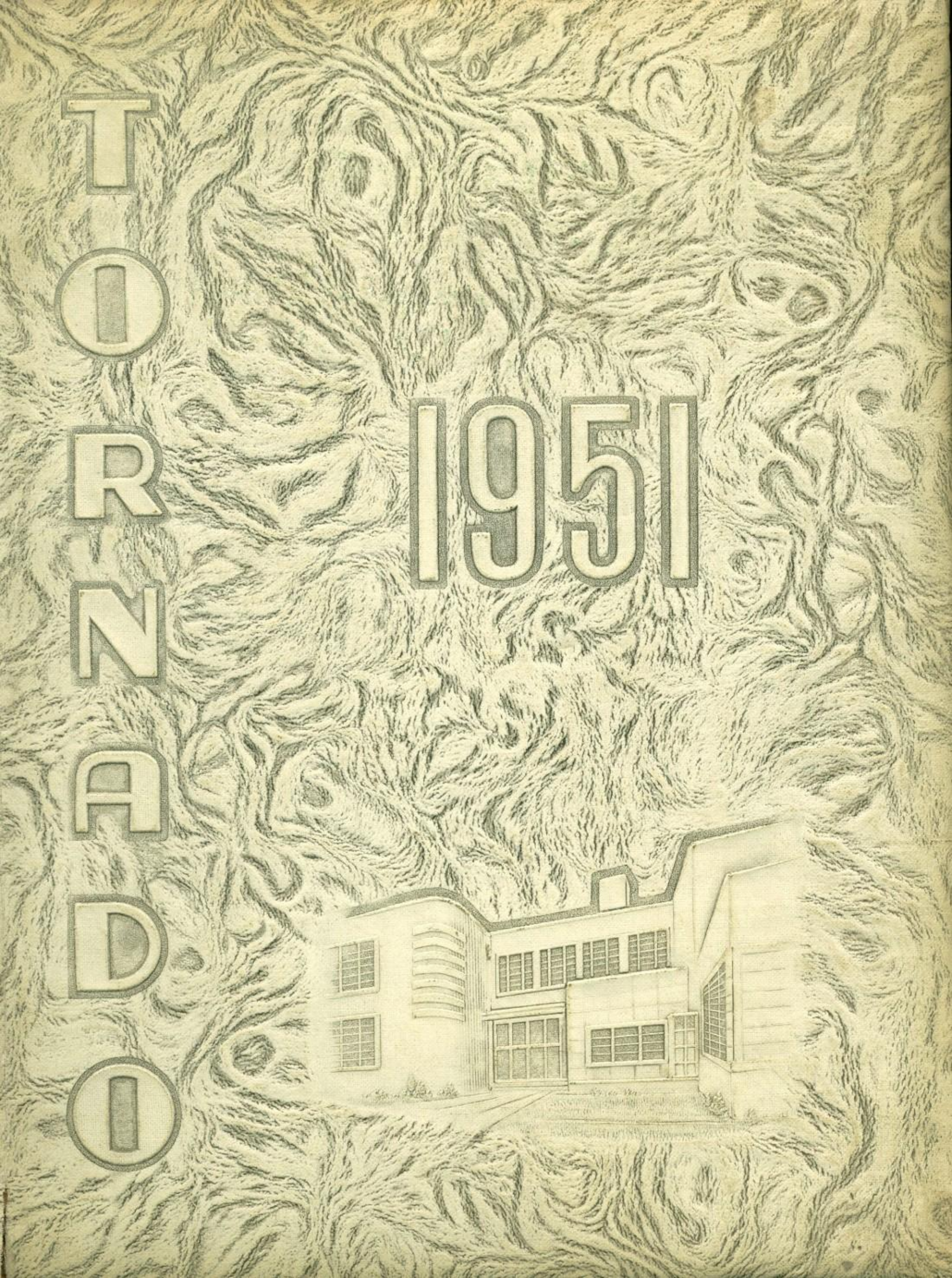

Pat Holley

Pat, may the
best of luck
come to you

Edward

a
fellow
Presbyterian

Pat,
Best of luck
and love always
to a swell and
cute gal!
Love always
Barbara
Truman

Best of luck
to a swell and
cute gal!
Hope

Good luck and Bad wishes,

[illegible]

Here's my share of the best of luck to you. Thanx for being a swell classmate

D. Baulch, Esq.

Best of luck always.
Eloise Baker

Best of luck to a swell gal
Delbert

Pat -
We've had a bunch of fun all these years. Now we're through, but I won't forget you.
Love,
Barb Barrow

Tornado

PUBLISHED BY
ANNUAL STAFF

Lamesa High School

LAMESA, TEXAS

1951

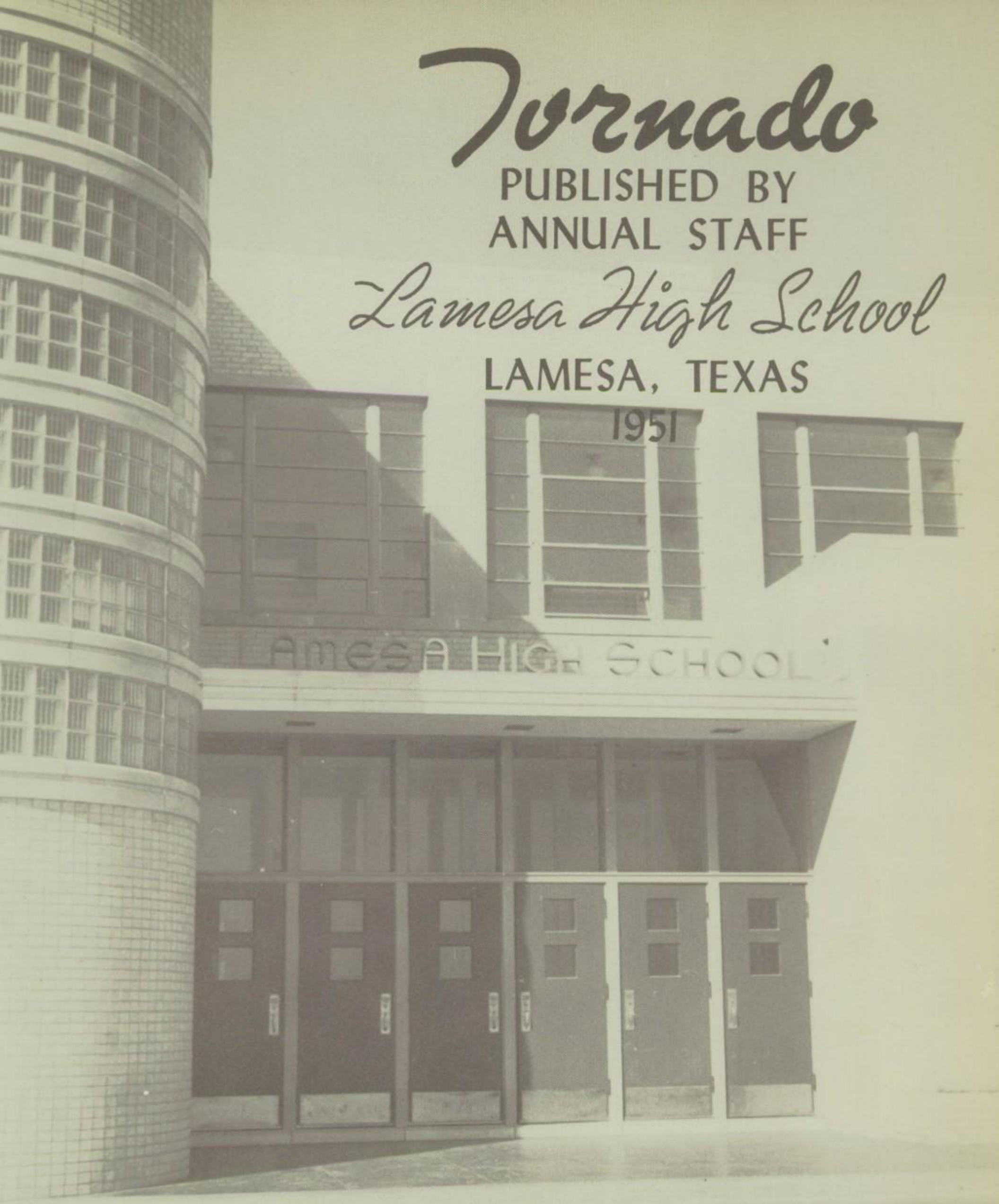

Contents

Administration

Classes

Clubs

Favorites

Sports

Activities

Advertisements

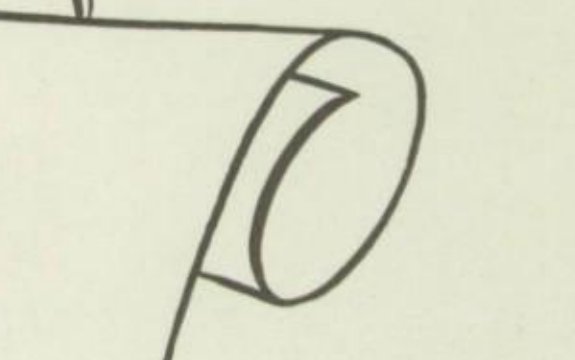

Foreword

Out from under the galloping hoofs of Time, we have caught your illusive dreams and future memories as they rushed across the threshold of the present.

Take this book and think of it as the return of a year already spent.

R. O. Parker
M. H. Crawford
R. W. Kelley
L. B. Vaughn
W. B. Cox
D. L. Adcock
A. L. Moss

BOARD OF EDUCATION

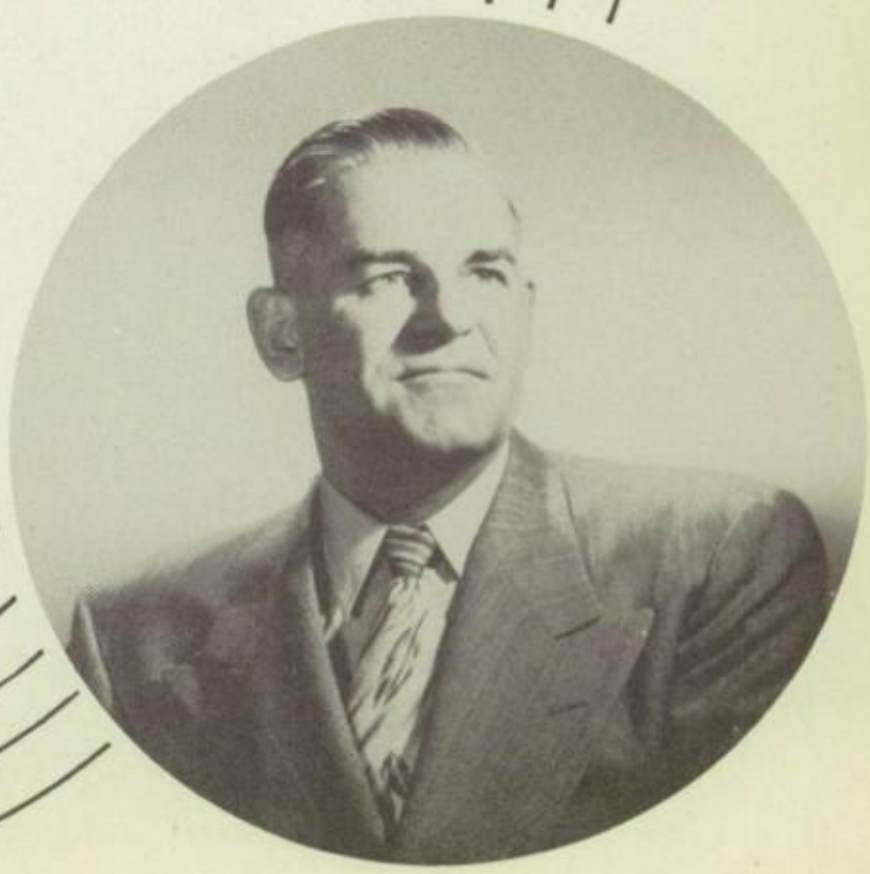

G. B. WADZECK
B.A., M.A., Texas Technological College
Superintendent of Lamesa Public Schools

Dedication

Because of his kindness and understanding, because of his willingness to see the other person's point of view, and because of our appreciation of one who serves Lamesa High School, we dedicate this — the 1951 TORNADO — to Mr. Ray Culp, our assistant principal.

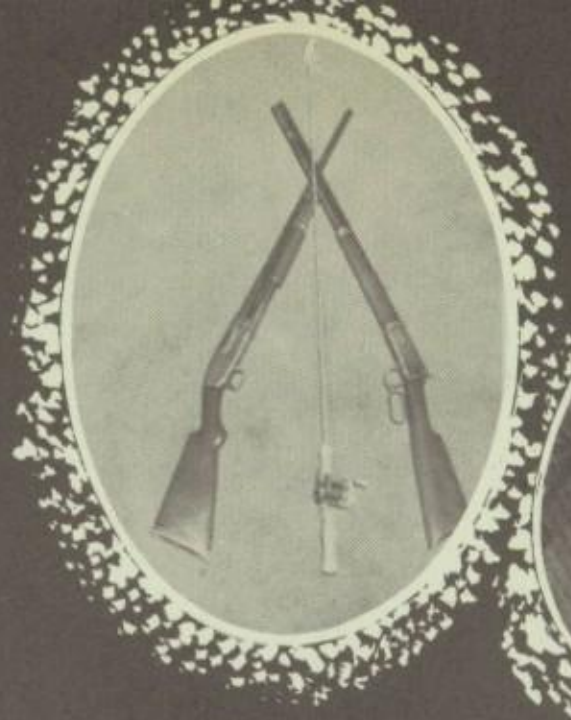

ADMINISTRATION

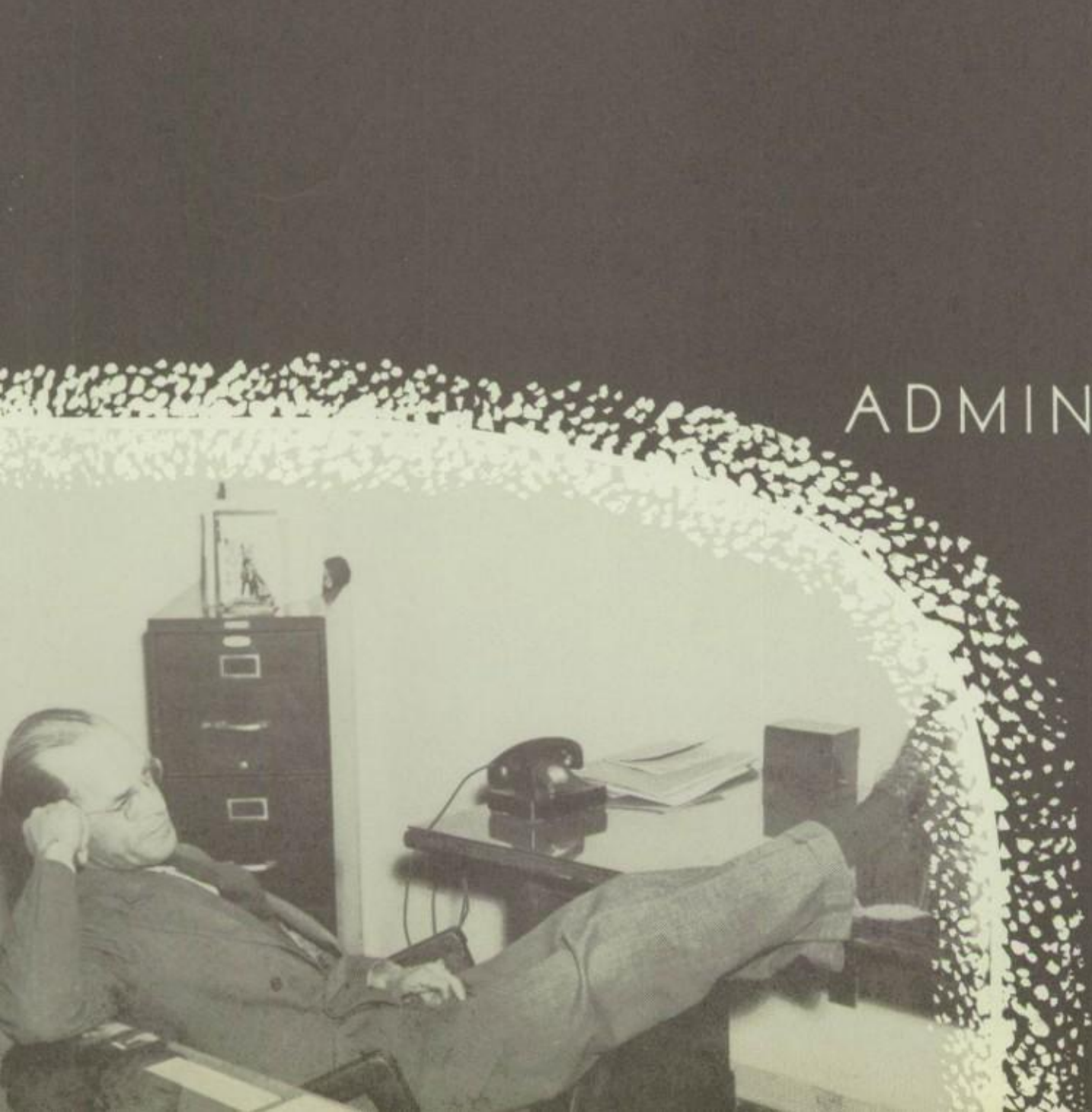

ABE HOLDER
B.S., M.S., East Texas State College
Principal of Lamesa High School

RAY CULP
B.A., Texas Technological College
Assistant Principal of Lamesa High School

ADMINISTRATION

MRS. R. A. STUART
Dean of Girls, Counselor
B.S., M.E., Texas Tech
Graduate Study, University of Colorado

MARCUS W. SMITH
High School Supervisor
B.A., Daniel Baker College
M.E., Oklahoma University

MRS. KENNETH HAMILTON
Secretary and Registrar

OFFICE HELPERS

STUDENT COUNCIL OFFICERS

Pat Beckham
Vice President

Phyllis Martin
Head Cheerleader

Yuvonne McDonnel
Secretary

Roy Mac Tidwell
Business Manager

Jimmy Howell
President

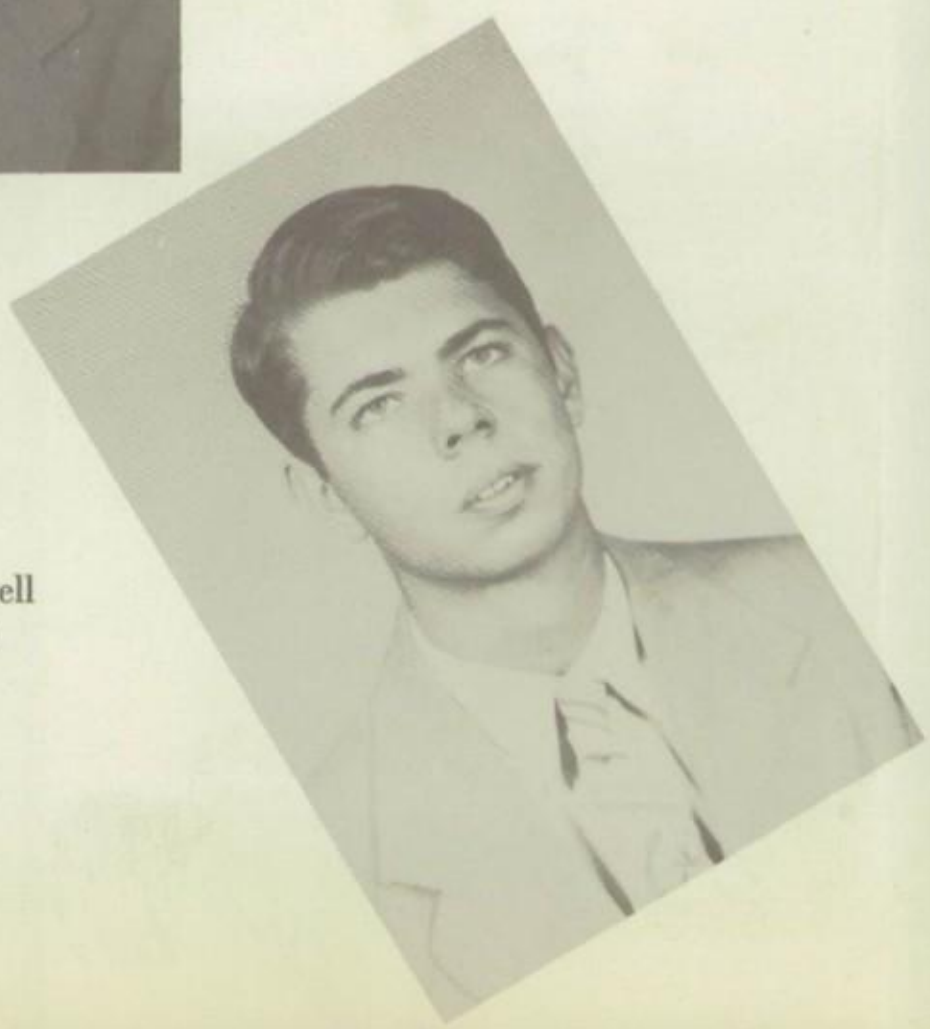

STUDENT COUNCIL

Mrs. R. A. Stuart
Sponsor

Standing: Wilma Stovall, Geraldine Barrett, Shirley Moore, Shirley Freer, Pat Tally, Bobbie Lisenbee, Betty Sue Godwin, Ann Barrett, Tommie Matthews, Jamie Robinson, Ross Westbrook, John Weaver, Dick Clements, Kenneth Honeycutt, Hulan Preston.

Seated: Phyllis Emory, Ann Standifer, Virginia Hurt, Yuvonne McDonnell, Phyllis Martin, Shirley Blair, Pat Beckham, Erma Ford, Judy Bartlett, June Goolsby, Sidney Reynolds, Jimmy Howell, Estelle Prather, Charlene Middleton.

Not pictured: Jay Bayless, Gene Dechent, Billie Don Edmonson, Patsy Gibson, Mary Margaret Kimsey, Melba Watson, Edna Williams.

FAVORITE TEACHERS

MRS. JOHN F. DUNCAN

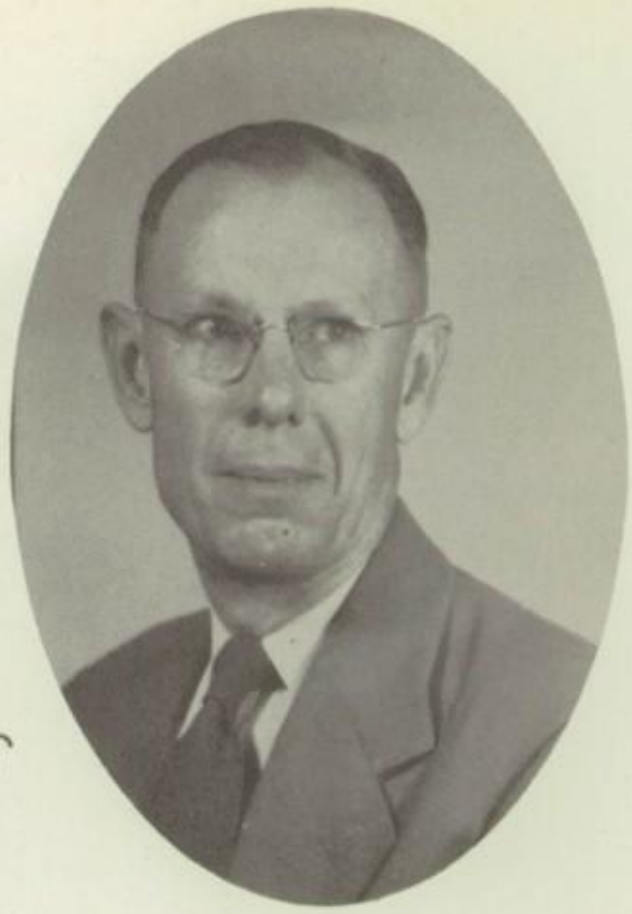

MR. DAN OGLETREE

MR. WILLIAM R. ATWOOD
B.S.—Vocational Agriculture

MISS JEAN COMPTON
B.S.—Homemaking

MRS. TRINKA CONNOR
B.B.A.—Typing
Commercial Arithmetic

MRS. JUANITA CORBIN
B.S.—Mathematics

MR. JOHN H. DUNCAN
B.S.—Distributive Education
Coordinator

MRS. JOHN F. DUNCAN
B.A.—Speech, English, Dramatics

MRS. JEWEL L. FLEMING
B.S.—Mathematics

MRS. MILDRED FOLLIS
B.S.—English

MR. O. W. FOLLIS
B.S., M.S.
Head Basketball Coach, Line Coach
Drivers' Education

MR. JOHN FREYBURGER
B.S.—Art

MR. BOB HARRELL
B.S.—Athletic Director
Head Football Coach

MR. CHARLES HOFFMAN
B.A.—Band

MRS. ANNA KITTLEY
B.S.—Mathematics

MR. EDWARD LAUDERDALE
B.S.—Civics, Economics

MR. JAMES T. LODEN
B.S.—Music, Reading

MRS. MARGIE M. MADDOX
B.A., M.A.—Reading

MR. E. L. MARTIN
B.A.—Shop, Mechanical Drawing
Coach

MR. JOHN P. MASON
B.S.—General Science
Coach

MISS EDWINA MILLER
B.S.—Librarian

MR. C. L. MONTGOMERY
B.S.—Vocational Agriculture

MR. ELDON MOODY
B.A.—Chemistry, Physics, Biology

MISS KATHERINE NELSON
B.S.—Homemaking

MR. DAN OGLETREE
B.A., M.A.—American History

MRS. LUCILLE OGLETREE
B.A.—English, Speech

MRS. ARA PURCELL
B.A.—English

MR. HERSCHEL RIDDLE
B.S.—World History
General Science

MRS. MARY LOUISE SCHMID
B.A.—History, Civics
Geography

MR. EARL SEARS
B.S.—Vocational Agriculture

MISS BILLIE SHIRLEY
B.A.—Health, Physical Education

MISS BENNIE SPECK
B.A., B.O., M.A.—English, Annual

MR. H. E. STEVENS
B.S.—Mathematics, History

MRS. KATHRYN WASSELL
B.A.—English

MISS BILLIE GRACE WEBB
B.B.A.—Typing, Shorthand
Bookkeeping

MR. JACK WETZEL
B.S., M.A.—Physical Education

MRS. WILLIE WILKINSON
B.A.—English

MR. CHESTER R. WILSON
B.S., M.A.—Trade and Industrial
Education

MRS. EULALA WOMACK
B.A.—Mathematics

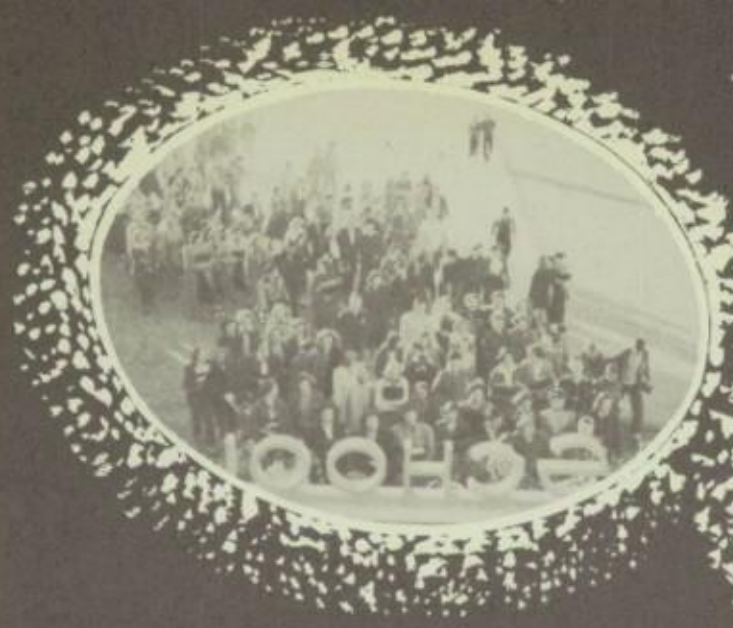

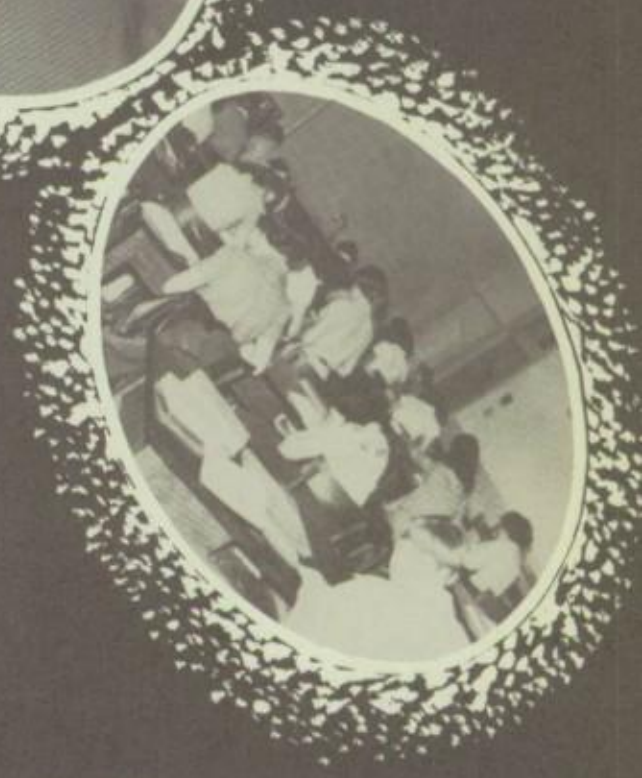

CLASSES

REVIEW of '39

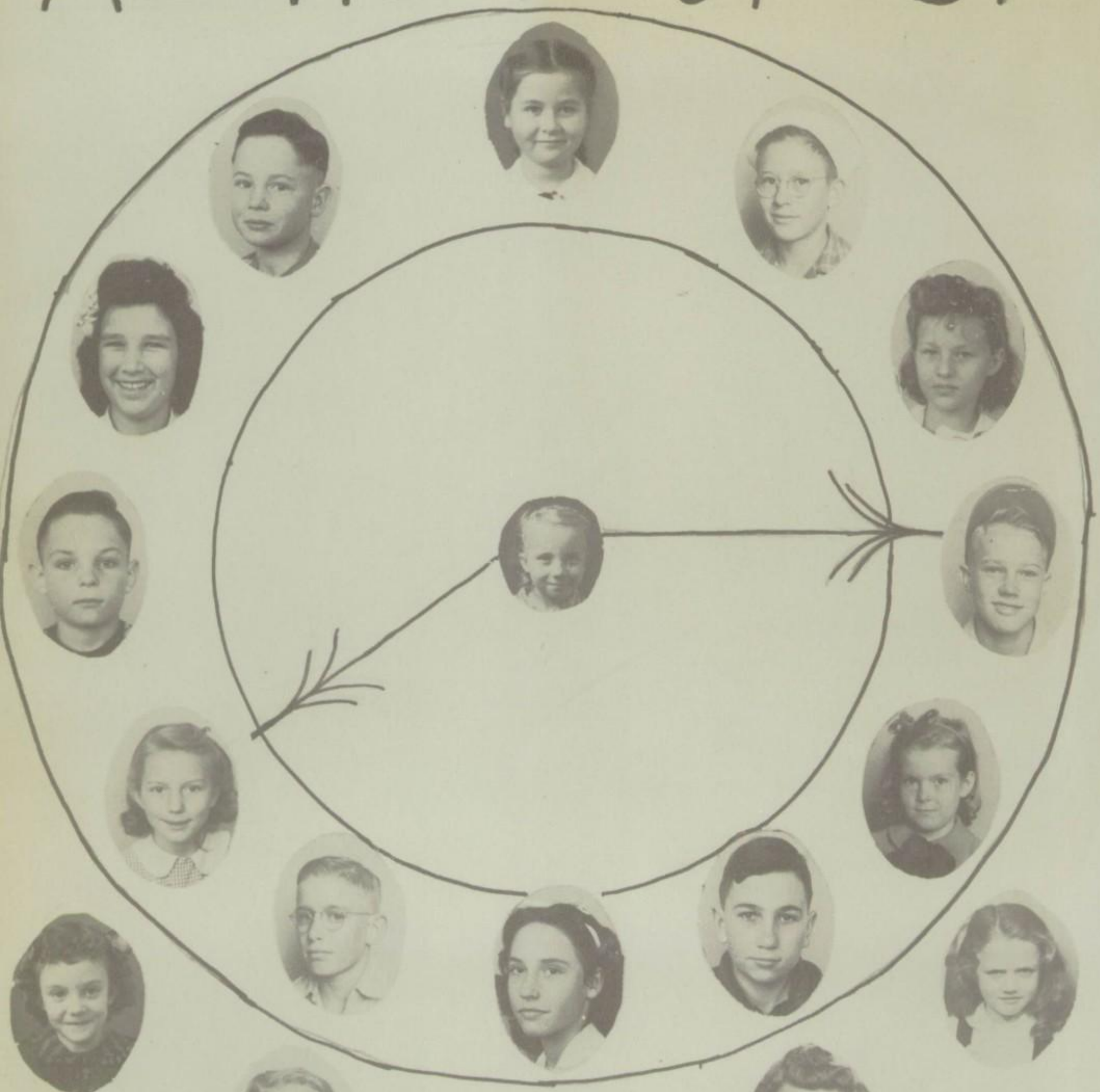

SENIORS

SENIOR FAVORITES

Jo Ann Ray

Totsy White

Jack Prather
President

Basketball 48-51; "L" Association 49-51; A Cappella Choir (President 50-51).

Jo Ed Black
Vice President

Football 47-48; Basketball 48-51; "L" Association 50-51; Golf Team 47-51 (Captain 49-51).

Marlene Ireton
Secretary

FHA 47-50; Band 48-49; Junior Historians 49-51; Choral Club 49-50; Curtain Club 50-51; A Cappella Club 50-51; Girls' Choir 49-51.

Peggy Vaughn
Treasurer

Pep Squad 47-48; FHA 47-50 (President 48-49); A Cappella Choir 49-51 (Secretary 50-51); Curtain Club 49-51; Press Club 50-51; Press Club Play 51; Booster Club 51.

Jo Bob Atterbury

Football 46-48 (Sparenburg); Basketball 46-48 (Sparenburg); Freshman Play (Sparenburg); Sophomore Play 47-48 (Sparenburg); FFA 48-51.

Richard Atterbury

President of Freshman Class (Sparenburg) 47-48; Baseball (Batboy) (Sparenburg) 47-48; FFA 48-49; FFA (Secretary 49-50); Pioneer Club 50-51; FFA (Treasurer 50-51).

Eloise Baker

Latin Club 47-48; Camera Club 49-51; Booster Club 50-51; Pioneer Club 50-51; Curtain Club 50-51.

Eleene Ball

Thespian Club 47-48; FHA 47-51; Band 47-51; Booster Club 50-51; Press Club (Senior Editor 50-51).

Ann Barrett

Latin Club 48-49; Parnassus Club 47-49; Glee Club (Arizona) 47-49; Junior Historians 50-51; A Cappella Choir 50-51; Press Club 50-51; Student Council 50-51.

Barbara Barrow

FHA 47-49 (Secretary 48-49); Press Club 49-51 (Editor 50-51); Curtain Club 49-51 (Reporter 49-50); Booster Club 49-50; Junior Class Secretary 49-50; Pioneer Queen 49-51; Junior Play 49-50; Press Club Play 50-51.

Linda Kay Barton

Gavel Club 49-50; Pioneer Club 49-51; Booster Club 50-51.

David Baulch

Thespian 48-49 (Sweetwater); Football 49 (Sweetwater); Football (Manager) 50.

Dale Beaird

FFA (Ranger) 48-50.

Lavan Bean

FFA 49-51.

Fred Waylon Bell

FFA 49-51 (Songleader 50-51); Pioneer Club 50-51.

Nadine Blackstock

FHA 46-47; Choral Club 49-51; Y-Teen 50-51.

Evelyn Burkett

FHA 47-50; Thespian 47-49; Spanish Club 47-49; Junior Historians 49-51; Press Club 50-51; Booster Club 49-51; Pioneer Club 49-51; Curtain Club 50-51; Pep Squad 47-48.

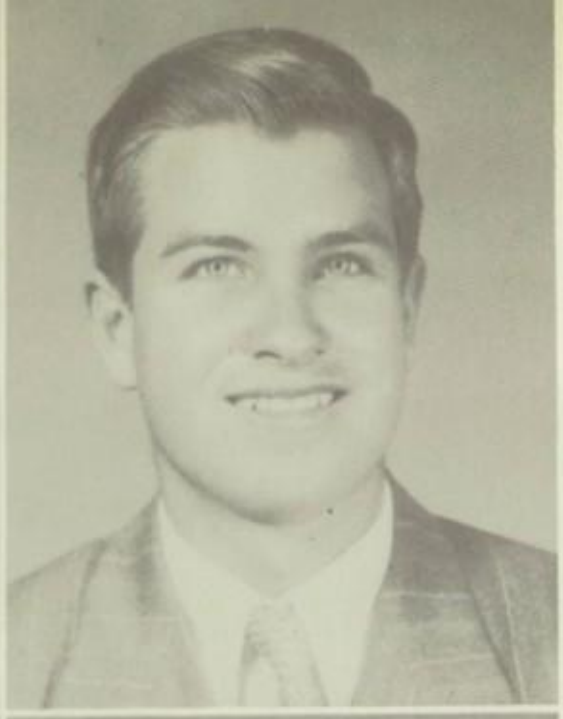

Martin Burkhead

Debate Club 47-48; Band 47-51; Press Club 47-51 (Associate Editor 49-50) (Co-Editor 50-51); Press Club Plays 48-49-50; Junior Play 50; Gavel Club 49-50; Stage Band (Vocalist) 49-51; Barber Shop Quartet 50-51; Junior Class President 49-50.

Mary Ruth Cavitt

Freshman Class Secretary-Treasurer 48; Freshman Editor 48; Basketball 48-49 (Captain 49); Choral Club 48-50; FHA 48-49.

Billy Carl Clark

Basketball 50-51.

Mary Lee Clawson

Band 47-51; Junior Class Play 50; Curtain Club 50-51; Press Club Play 50; Stage Band 50-51; Junior Historians 50-51.

Ruben Covington

Vera Sue Covington

The Spanish Club (Rotan); FHA (Seminole); Press Club (Seminole); D.O. Club 50-51.

Bob Cox

Football Manager 48-50; Basketball 49; "L" Association 48-51; Pioneer Club 48-50; Track Manager 49; Declamation 48.

Jean Creighton

David Dean

Camera Club 50-51; Pioneer Club 49-51; Secretary of Freshman Class (Flower Grove) 47-48.

Eugene Dechant

Basketball (Oil City, Pa.) 47-48; Football (Oil City, Pa.) 47-48; French Club 48-50; Vice President (Oil City, Pa.) 48-49; Hi-Y 49-50 (Oil City, Pa.); Track (Oil City, Pa.) 49-50; Home Room President 50-51; Key Club (President) 50-51.

Delbert Dickenson

Football 47-51; Vice President of Sophomore Class 48-49; Baseball 48-50; Basketball 50.

Melvine Duke

Post Graduate

Bill Dunlap

School Quartet (Wichita Falls) 47-48; Football Manager (Wichita Falls) 47-48; Teen Club (Clinon, Okla) 48-49; Football 49-51.

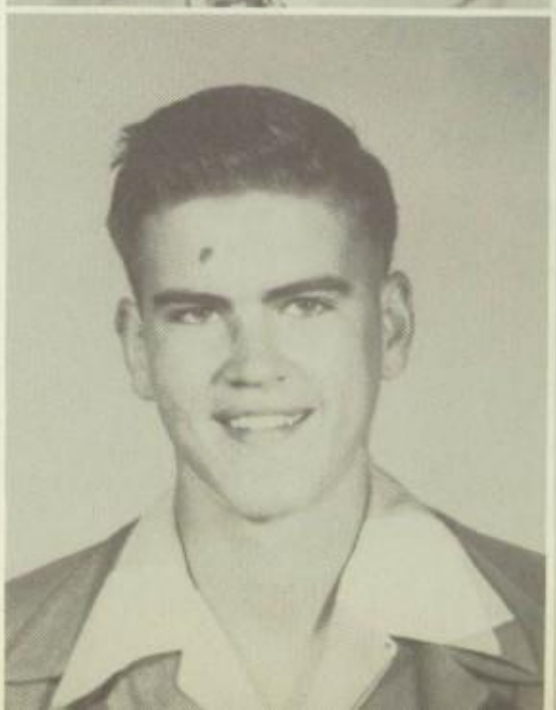

Billy Bob Dunn

Football 48-50 (Manager 49); "L" Association 49-50; Track 50.

Vernelle Earnest

Choral Club 47-48; FHA 47-49; Junior Historians 48-49; Thespian Club 48-49; Booster Club 49-50; Pioneer Club 49-50; Girls' Chorus 49-51; Band 50-51; A Cappella Choir 50-51.

Nova Dee Fancher

Library Club 47-48; Latini Fidi (Treasurer) 47-48; Junior Historians 48-49; FHA 48-51 (Parliamentarian 49-50); Pioneer Club 49-50; FFA Sweetheart 48-49; Booster Club 49-51; Choral Club 50-51.

I. V. Ferguson

Football 47-49; Freshman Favorite 47-48; Freshman Editor of Annual 48; A Cappella Choir 50-51 (Vice President).

Jimmie Ford

Choral (Odessa) 47-48; Basketball (Ozona) 48-49; Baseball (Ozona) 48-49; Track (Ozona) 48-49; Basketball (Hobbs) 49-50; D.O. 50-51.

Nadine Ford

FHA 47-48 (Melrose, N. M.); FHA 48-49 (Tatum, N. M.); D.E. 50-51.

Aleta Frost

FHA 47-48 (Big Lake); Volleyball 47-48 (Big Lake) 49-51 (Co-Captain 49-50); Pep Squad 47-48 (Big Lake) Booster Club 49-51; Junior Historians 48-49; Basketball 48-50 (Captain 49-50).

Myrtie Gary

Basketball 47-50; Volleyball 48-51; FHA 50-51.

Elva Garza

Spanish Club 47-49; Choral Club 47-48; Junior Historians 48-51; Pioneer Club 49-50; FFA 49-51; Curtain Club 50-51.

Mollie Sue Goodson

FHA 47-48; Interscholastic League Spelling 47-48; Junior Historians 48-50; Girls' Chorus 49-51; Pioneer Club 49-50 (Secretary); Press Club 50-51.

Harold Graham

Football (Sparenburg) 47-48; Basketball (Sparenburg) 47-48; FFA 48-51; Senior Chapter Constructing Team 49-50.

Jerry Green

Band 48-51; Stage Band 49-51; Junior Play 50; Secretary of Band 50-51; Press Club Play 50; Key Club 50-51.

Doyce Ray Griffis

Don Hackney

Football 48-50; Basketball 48-50; Track 48-50; President of Sophomore Class 48-49; Sophomore Favorite 48-49; A Cappella Choir 50-51.

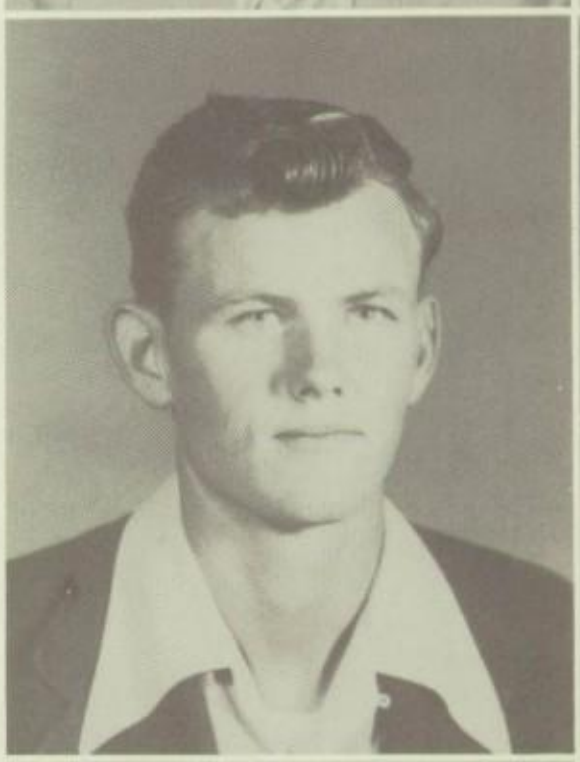

Bill Hale

FFA 49-51; Junior Historians 50-51; Pioneer Club 50-51.

Pat Holley

Band 47-49; Thespian Club 47-48; Pioneer Club 49-50; Curtain Club 49-50; Gavel Club 49-50; Booster Club 49-50; Junior Historians 49-50; Girls' Choral Club 49-50; Junior Play 49-50; D.E. Club 50-51.

Jean Holsenbeck

Jimmy Howell

Band 47-51; Press Club 48-50; Press Club Play 48-50; Junior Play 50; Gavel Club 49-50; Student Council (Vice President 49-50, President 50-51); Stage Band 49-51; Key Club 50-51.

Mary Dell Hudson

FHA Club 49-51; Pioneer Club 49-50; Booster Club 49-50.

Yuvonne Jackson

FHA 47-49; Junior Historians 48-49; Booster Club 49-50.

Phil Johnson

Band 47; Football 47-50; "L" Association 50-51; Pioneer Club 50; Junior Class Play 50; One-Act Play 50; Student Council Show 50.

Bobbie Jo Jones

Basketball 48-50; Volleyball 49-51; Junior Historians 50-51; D.E. 51.

Paula Keathley

Band 47-51; Stage Band 49-51; FHA 47-49; Band Sweetheart 50-51; Curtain Club 50-51; Junior Historians 50-51.

Donna Kellam

FHA 47-50; Junior Historians 48-51; Booster Club 49-50; Pioneer Club 49-51; Choral Club 47-51; Girls' Chorus 50-51; A Cappella Choir 50-51; Thespian Club 47-49.

Jean Kelso

Junior Historians 48-51 (Secretary 49-50); Booster Club 49-50; Choral Club 50-51; Girls' Chorus 50-51; Press Club 50-51; Y-Teen 50-51; President of Who's Who 50-51.

Bettye Lawler

Latin Club 47-48; Camera Club 49-51; D.E. Club 50-51; Commercial Club 48-49; Junior Historians 48-49.

Don Logan

Band 47-49; Press Club Play 48-49; A Cappella Choir 49-50; Pioneer Club 49-50; Curtain Club 49-50; Track 47-51; Football 50-51.

Frank Loop

Vice President of Freshman Class 47-48; Basketball 47-51; Tennis 47-48; Football 48-49; Pioneer Club 49-51; "L" Association 49-51.

Gloria McClendon

Thespian Club 48-49; Spanish Club 48-50; Thespian Play 49; Junior Historians 49-50; Pioneer Club 49-50; Booster Club 49-50; Junior Play 50; Curtian Club 49-51.

Yuvonne McDonnell

Curtain Club 49-51 (President 49-50) Gavel Club 49-50 (Reporter); Press Club 49-51; Press Club Play 49-51; Junior Play 49-50; Junior Favorite 49-50; Junior Class Treasurer 49-50; Student Council Secretary 50-51.

Hardy McNew

Declamation 49-50; Gavel Club 49-50; Curtain Club 49-51; Press Club 49-50; A Cappella Choir 50-51; Junior Play 50; Curtain Club Play 50-51; Press Club Play 50-51.

Shirley Magill

FHA 47-48; Fine Arts Club 47-48; Band Club 47-48; Choral Club 47-48; Pep Squad 47-48 (Stamford); Junior Historians 47-48.

Lowry Martin

Basketball 48-49; Baseball 47-49 (Klondike); Freshman Class President 48-49 (Klondike); Baseball 50.

Phyllis Martin

Thespian Club 47-49; FHA 47-49; Band 47-49; Varsity Show 49-50; Junior Play 49-50; Booster Club 49-51; Head Cheerleader 50-51; Student Council 50-51; Press Club 50-51; Press Club Play 50-51.

Doyle Matlock

Freshman Class President 47-48; Football 48-50; Basketball 49-51.

Kenneth Medlock

Bette Middlebrook

Junior Historians 48-49; Spanish Club 47-49; Commercial Club 48-49; Press Club 49-51; Gavel Club 49-50; Curtain Club 49-50; D.O. Club 50-51; Vice President of Junior Class 49-50.

Barbara Middleton

FHA 50-51; Booster Club 50-51.

Billy Miers

Football 47-49 (Union) 49-50; Basketball 47-49 (Union); Baseball 47-48 (Union); FFA 49-51; Pioneer Club 49-50.

Thomas Milford

Football 48-49; Basketball 49-51.

Johnny Montgomery

Track 47-51; Football 48-51; FFA 49-51; President of FFA 50-51; Pioneer Club 49-51 (President 50-51) "L" Association 49-51.

Troy Moore

Football 49-51.

Craig Morris

Guidance Representative 49-50 (Lubbock).

Ann Oswalt

Pep Squad 47-48; Thespian Club 47-49; FHA 47-49; B-Hi-U 47-49; Junior Historians 48-51; Pioneer Club 49-50; Booster Club 49-50; D.O. Club 50-51.

Allene Peterson

FHA 47-51; Booster Club 50-51.

Dewayne Peterson

President of Freshmàn Class 47-48 (Stanton); FFA President 48-49 (Stanton); Basketball 48-50 (Stanton); Junior Class Reporter 49-50 (Stanton); FFA Secretary 49-50 (Stanton).

John Pruitt

Baseball Manager 47-48; Football Manager 47-49; FFA 49-51; Pioneer Club 49-51.

Buddy Quisenberry

Basketball 48-51; "L" Association 48-51; B-Hi-U 47-48; A Cappella Choir 50-51; Football Manager 48-50; Basketball Manager 47-48; Pioneer Club 49-51.

Jean Randolph

FHA 47-51; Booster Club 49-51; Pioneer Club 50-51; Secretary of Class 48-49; Y-Teen 50-51.

Jo Ann Ray

Pep Squad 47-48; FHA 47-51; B-Hi-U 47-48; Thespian Club 47-49; Junior Historians 49-51; Pioneer Club 49-51; Booster Club (Reporter) 50-51; A Cappella Choir 50-51; Girls' Chorus 50-51.

Mary Reeves

FHA 48-51; Hi-Y Club 51; Pioneer Club 49-50; Curtain Club 50-51; Booster Club 49-51; Junior Historians 50-51; Band (Majorette) 48; Gavel Club 50-51.

Randall Reeves

Football 47-49; Track 48-50; A Cappella Choir 50-51; Hi-Y Club 50-51; Morning Watch 50-51.

R. B. Robinson

FFA 48-49; D.O. 50-51.

Jamie Robison

Football (Manager of "B" Team) 48-49; Pioneer Club 49-50; Student Council 50-51; Junior Historians 50-51; Press Club (Senior Editor of Annual) 50-51.

Nelda Jean Rushing

Freddie Sawyer

Drivers' Club 48-49; (Georgetown); World Affairs Club 48-49 (Georgetown); Glee Club 48-49 (Georgetown); FHA 47-49 (Georgetown); Pioneer Club 50-51; Camera Club 50-51.

W. C. Seal

Alice Sealy

FHA 47-49; Booster Club 49-51; Pioneer Club 49-51; Thespian Club 49-50; Vice President of Y-Teens Club 50-51.

Joyce Schuffert

Booster Club 49-50; Pioneer Club 49-50; D.E. Club 50-51.

Taylor Leroy Smith

D.O. 49-51.

Retha Stanfield

FHA 47-51 (Song Leader) 48-49; Junior Historians 48-50; Spanish Club 47-49; Girls' Chorus 49-51; Pioneer Club 49-50; Booster Club 49-51; A Cappella Choir 50-51.

Wilma Stovall

Student Council 46-47; Choral Club 47-48 (Treasurer); FHA 47-50; Thespian Club 48-49; Junior Historians 48-49; Booster Club 50-51; Student Council 50-51.

Lanelle Strain

D.E. Club 49-51 (Reporter) 49-50; Vice President 50-51.

Lavelle Strain

D.E. Club 49-51 (Club Sweetheart 49-50; Girl Favorite 50-51).

La Neal Tankersley

FHA 47-48; B-Hi-U 47-48; Junior Historians 47-48; Thespian Club 47-48; Band 47-51 (Secretary 48-50; Vice President 50-51); Secretary of Sophomore Class 48-49; Sophomore Class Favorite 48-49; Junior Class Play 49-50; Stage Band 49-51; Basketball 48-50 (Co-Captain 48-49); Volleyball 48-50 (Captain of "B" Team 48-49).

Mary Thomas

FHA 48-50.

Tommy Thurman

Roy Mac Tidwell

Band 48-51; Stage Band 49-51; Press Club 48-51 (Business Manager 49-50; Co-Editor 50-51); Press Club Play 48-50; Junior Play 50; Debate Club 49-50; Gavel Club 49-50; Student Council 50-51 (Business Manager); Key Club 50-51.

Billy Turnbull

FFA 49-51.

Phyliss Tyler

FHA 47-51; Pep Squad 47-48; Booster Club 49-51; Junior Historians 50-51; Pioneer Club 49-51.

Billye Jean Watson

FFA 47-49;B-Hi-U 47-49; Thespian Club 47-49; A Cappella Choir 48-49; Junior Historians 48-51; Choral Club 49-50; Pioneer Club 49-50; D.O. Club 50-51; Student Council Alternate 50-51.

Melba Lee Watson

FHA 47-48; Junior Historians 47-51; Booster Club 49-50; D.O. 50-51 (State Treasurer); Student Council 50-51.

John White

Keith White

Football 47-50; Pioneer Club 49-50; Choral Club 51; "L" Association 49-51; Vice President 50-51; Junior Historians 50-51.

Margaret Ann White

Latin Club 47-48; D.E. Club 50-51; Camera Club 49-51.

Joyce Wickson

Booster Club 49-50; Pioneer Club 49-50; FHA 50-51.

Billie Wilcher

Choral Club 47-48; FHA 48-51; Pioneer Club 50-51.

Mary Lou Winford

Donna Womack

Freshman Favorite 47-48 (Stanton); Annual Representative 48-49 (Stanton); FHA 48-49 (Vice President, Stanton); Basketball 48-49 (Stanton); Volleyball 48-49 (Stanton); Basketball 49-50; Volleyball 49-51; FHA 50-51; Student Council Alternate 50-51.

Richard Zeeck

Football 48 (Panama); R.O.T.C. 48 (Panama); "B" Club 48 (Panama); Track 48 (Panama); Football 49-50; "L" Association 49-50; Track 49-50.

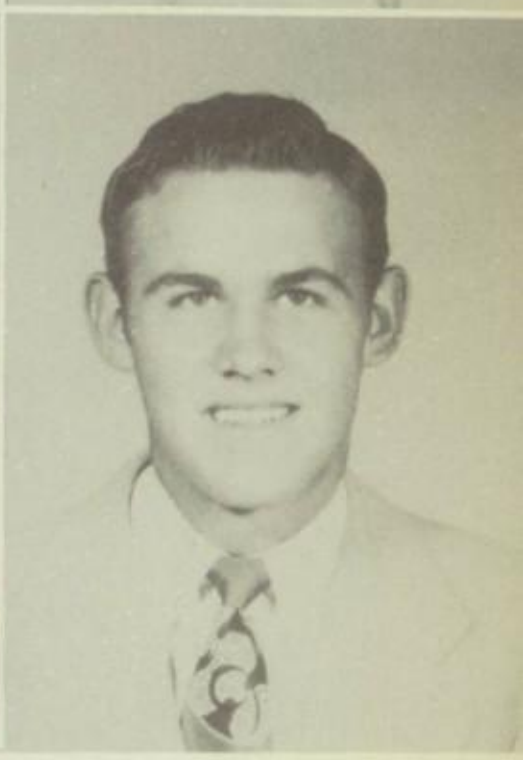

SENIOR PARTY

JUNIORS

JUNIOR FAVORITES

Pat Speck Ray Taylor

President
Nathan Boardman

Vice President
Marshall Crawford

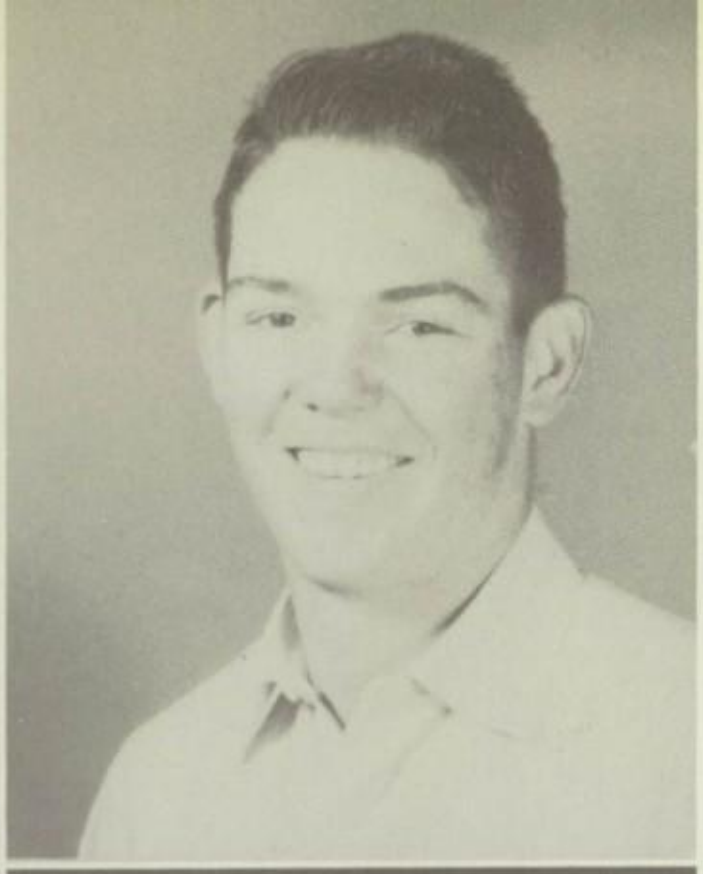

Secretary
Judy Bartlett

Treasurer
Patsy Speck

Ruby Anthony
Billie Archer
Curtis Bailey
Mirtie Bailey

Katharine Baldwin
Ernestine Barrett
Geraldine Barrett
Jimmy Barrett

Clara Barron
Judy Bartlett
Doy Lee Beck
Jerry Tom Belt

Betty Sue Bizzell
Nathan Boardman
Joyce Bostick
Dean Bradley

Ray Doyce Britt
Jerry Brown
Marquita Brown
Melvin Burns

Betty Campbell
Frankie Sue Casey
Wayland Chavers
Clive Cline

Max Cline
Marshall Crawford
Betty Crutcher
Albert Culp

Dyrel Delaney
Barbara Drennan
Jean Duncan
Royce Dyer

Billy Edmonson
Anne Fish
Frances Fish
Kenneth Flowers

Dottie Floyd
Curtis Fowler
Oleta Franks
Oneta Franks

Kenneth Glascock
June Goolsby
Bill Gray
Willodean Haggard

Waylen Hamilton
Don Harp
Treva Hightower
Euel Ray Hill

Jerry Howell
Virginia Hurt
Mary Johnson
Annie Lou Jones

Carol Jones
Clifton Jones
Billie Jean Kelly
Kenneth Ketron

Gloria Koslosky
Jean Lamun
Jesse Leathers
Gene Lee

Robert Lee
Flo Leuenberger
Rosalie Limmer
Teresa Ann Lynch

Ramona McCarley
Kenneth May
Charlene Middleton
Charles Miller

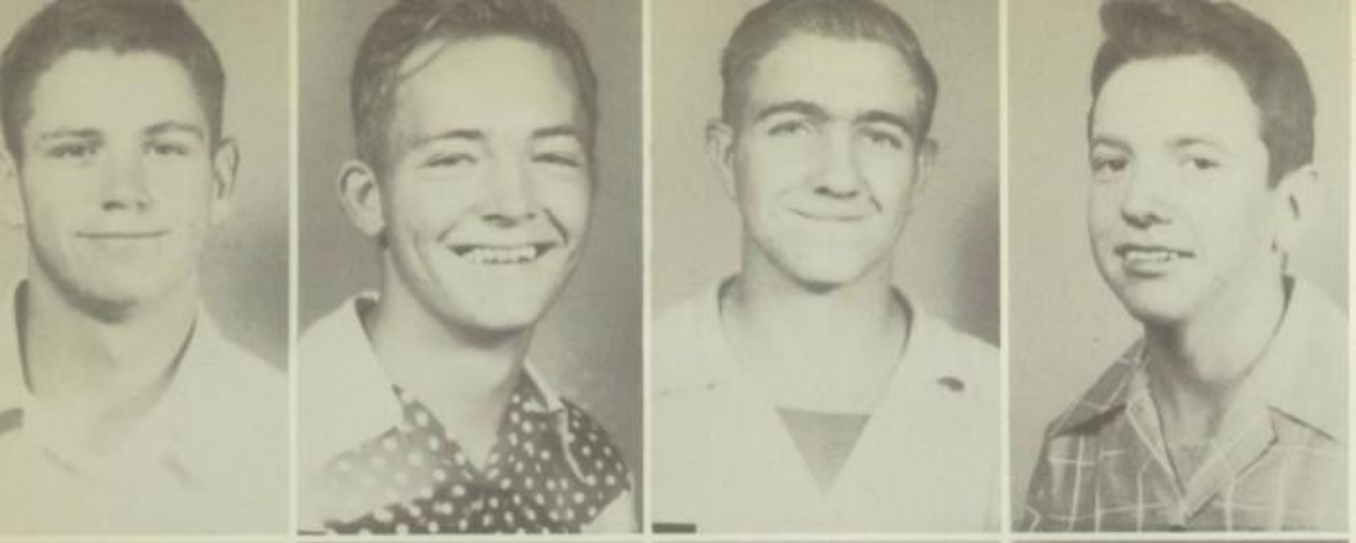

Jerry Millsapps
Jimmy Minnick
Don Mitchell
Billy Montgomery

Kenneth Moore
Grace Ann Morris
Patrick O'Neil
Lee Belle Orr

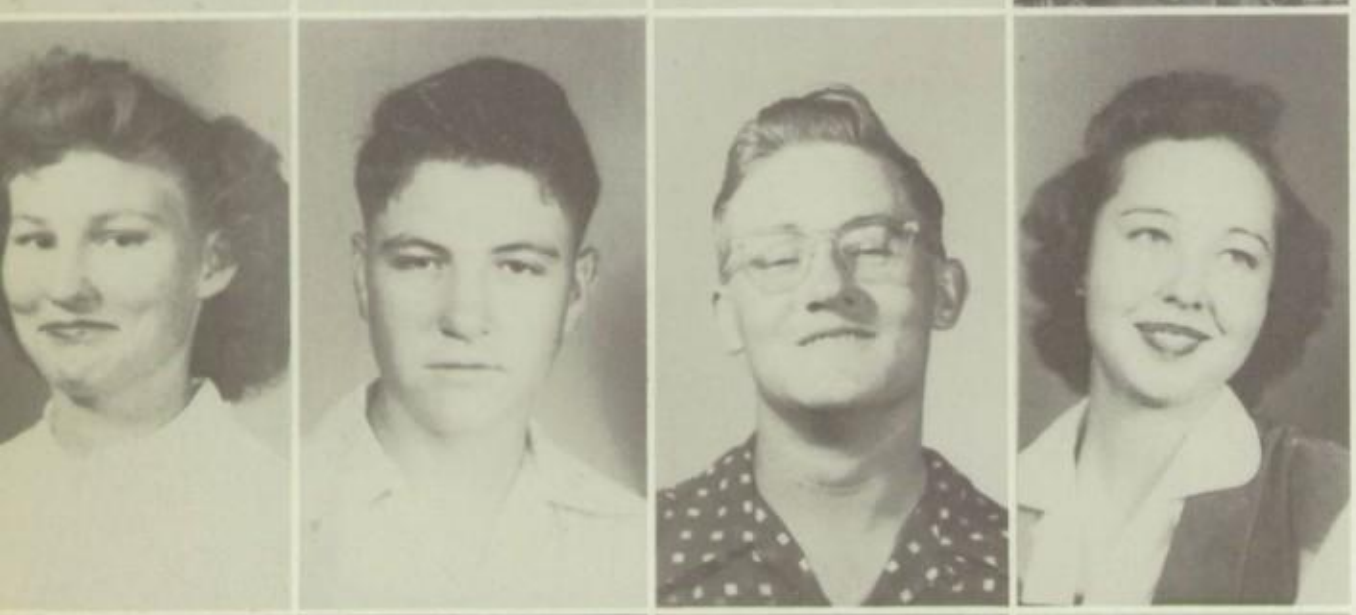

Virginia Pendergrass
Don Peterson
Mickey Peterson
Jo Ann Petteway

Doris Pierce
Harold Pinkerton
Imogene Price
Winnie Quaid

Johnnie Randolph
Lewis Reioux, Jr.
George Robertson
Beulah Seay

Audrey Sellers
James Shelton
Maribel Sisler
Joanna Smith

Tommie Smith
Wayne Smith
Pat Solomon
Don Spears

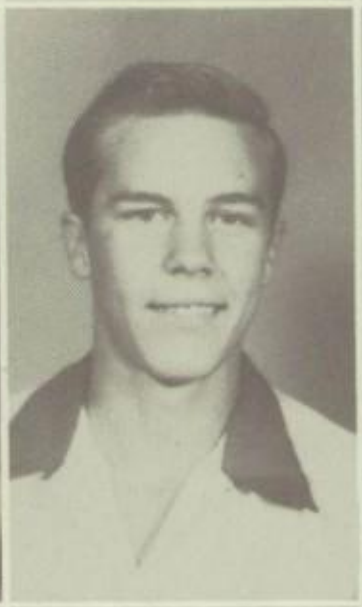

Patricia Speck
Ann Standifer
Don Stevens
Shirley Stephens

Alan Taylor
Buster Taylor
Jane Taylor
Ray Taylor

Carole Wade
Edna Walker
Joan Watson
Beth Weaks

Kay Wheeler
Carolyn White
Jimmy White
Edna Williams

Margaret Wilson
Nancy Wilson
Shirley Womack
Bill York

SOPHOMORES

SOPHOMORE FAVORITES

Bill Phinizy Maidee Douthit

President
John Weaver

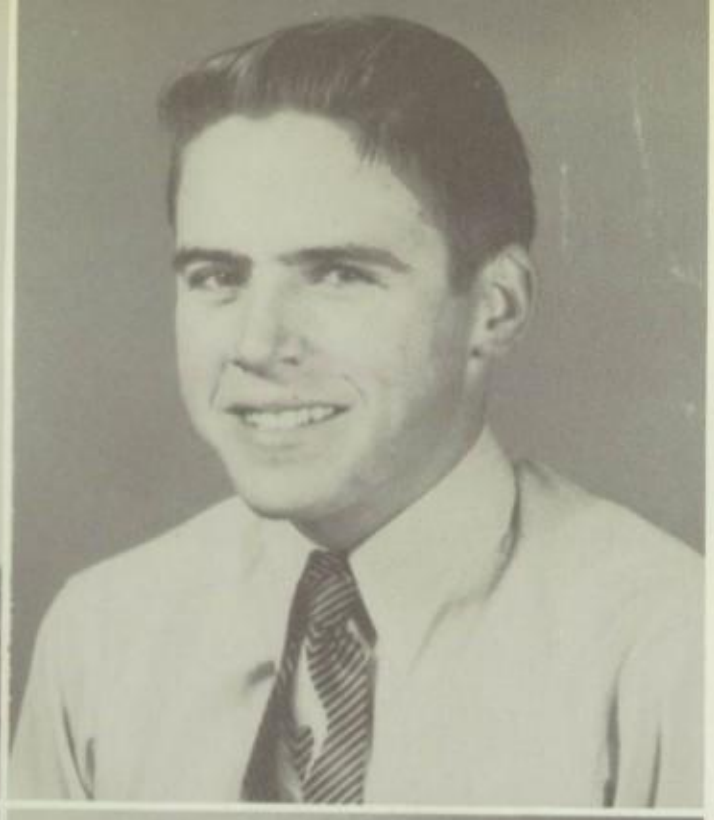

Vice President
Joe Stephens

Secretary
Peggy Campbell

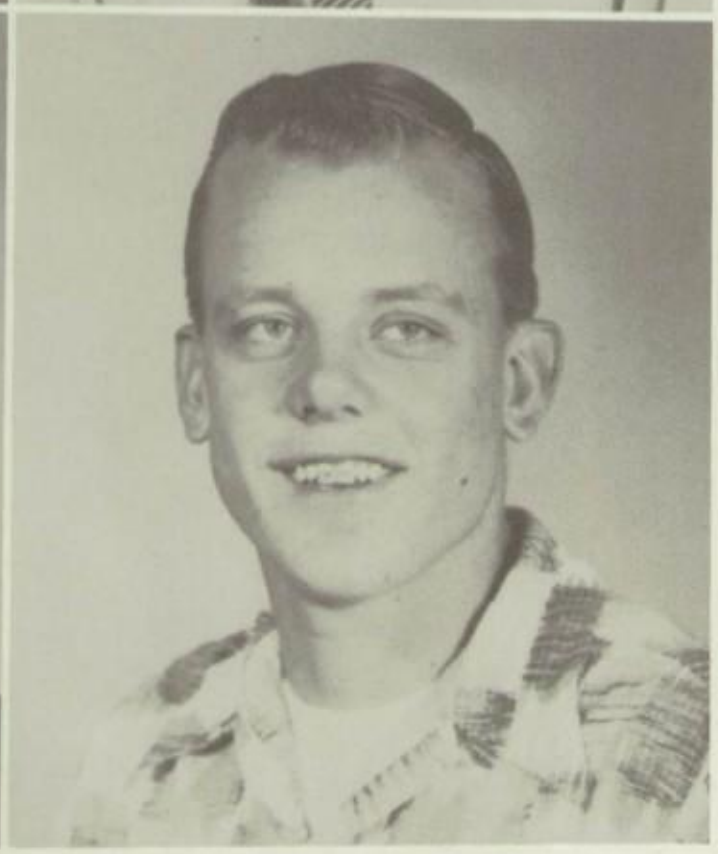

Treasurer
Jimmie Robinson

Guy Allen
Roy Archer
Lila Baker
Keith Ball

June Ballew
Leland Bartlett
Durlene Barker
Pat Beckham

Carlos Berry
Marie Blackstock
Erle Blakeney
Noble Blakey

Retha Nell Boggan
Wayne Boggan
Mae Nell Bridges
Joy Dean Britt

Lois Jean Brock
Neil Buckalew
Donald Bullard
Edward Burkhead

Winifred Burleson
Peggy Campbell
Sue Carlisle
J. B. Cates

Patsy Clement
Richard Clements
Robert Collie
Wilma Condron

Juanez Conklin
Nolen Cope
George Corbitt
Glynn Crecelius

Geneva Crutcher
Jack Dalby
Wanda Davis
Maidee Douthit

Joyce Durham
Bruce Earnest
Phyllis Emory
Mary Lou English

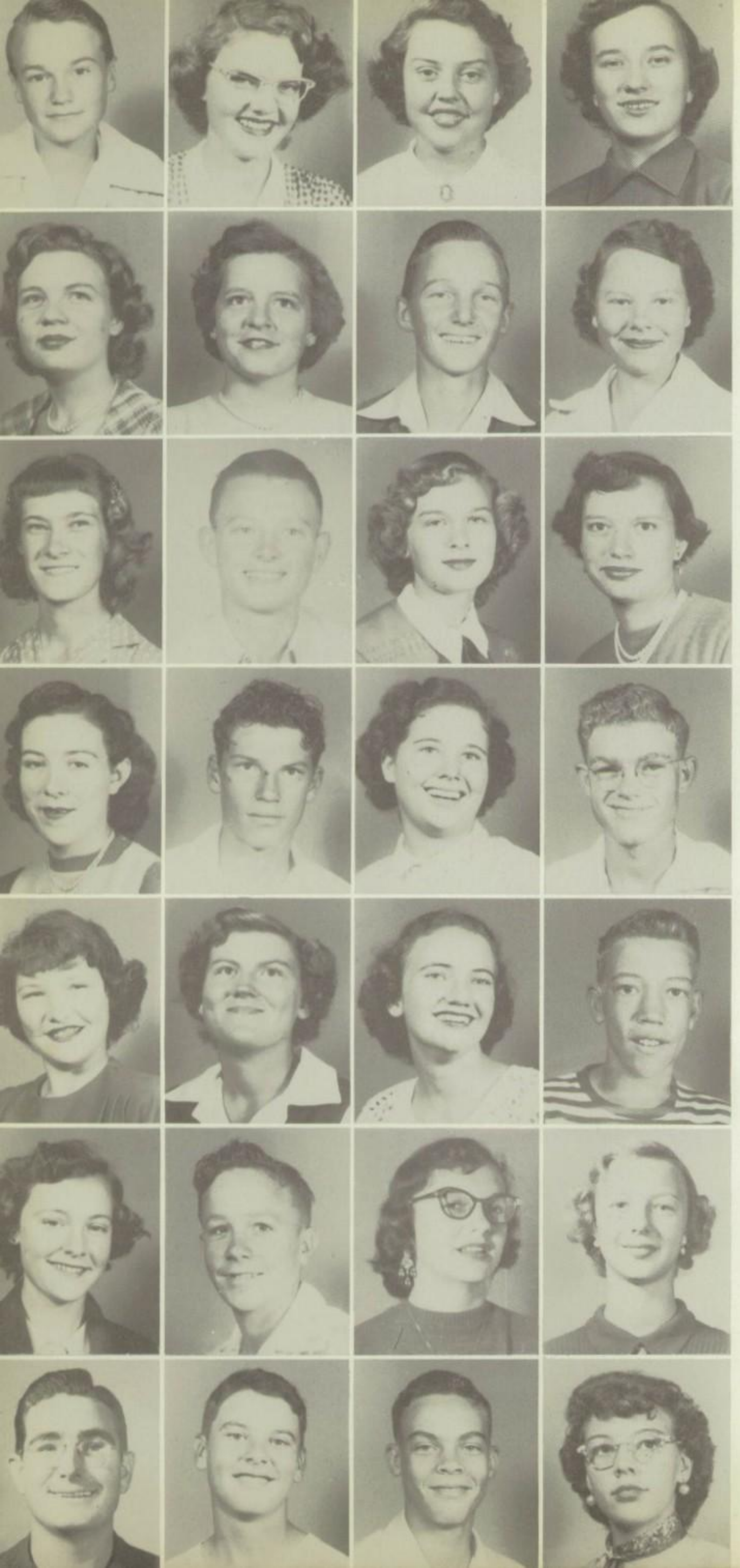

Edward Evans
Mary Faulkenberry
Billie Ferguson
Shirley Floyd

Norma Francis
Novell Franks
Kalif Gorman
Bobbie Gray

Betty Greenlee
Monte Griffin
Patsy Grissom
Dorthie Hancock

Jo Ann Hanes
Billy Hatchett
Earlene Hatchett
Everett Herman

Dorothy Mae Hill
Cleta Mae Hoffman
Virginia Holder
Callaway Hollis

Bobbie Hosea
Billy Howard
Joy Howell
Robin Huff

David Hughes
Morell Humes
Tommy Hunter
Bobbie Jamison

Alyne Jarrett
Charlie Jenkins
Bobby Joe Johnson
Richard Jones

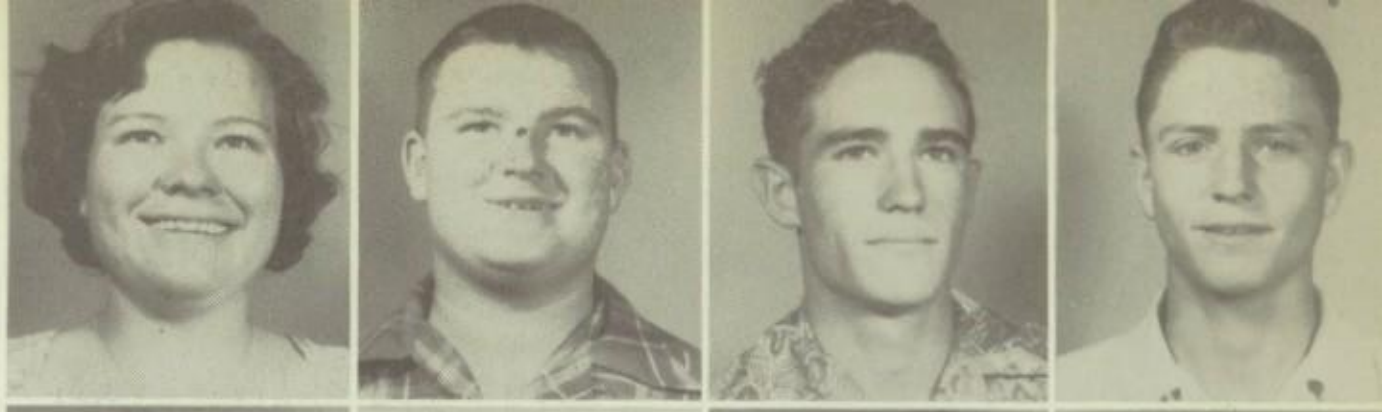

Karlene Kaddatz
Shirley Kee
Peggy Keele
Georgia Kidd

Margaret Kimsey
Martha Kittley
Donnie Koonce
Billy Kropp

Wesley Lawler
Joe Lisenbee
Gayle Logan
Cecil McCullough

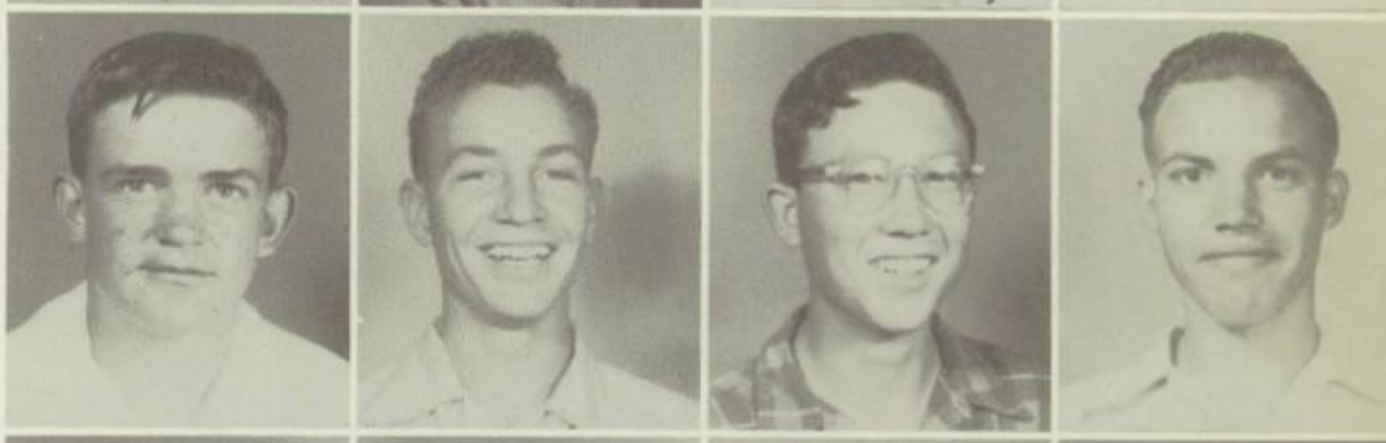

Millard McDonnell
Mattie McGuire
Tommy Mathis
Glenn Matthews

Donald Maynard
Wayne Mears
Corene Middleton
Joyce Moore

Bobby Joe Morgan
Marjorie Morris
Norma Morris
Houston Nichols

Clarene Nolen
Don Parnell
Shirley Pearson
Irene Perez

Shirley Perkins
Juanita Perot
Bill Phinizy
Mervin Phillips

Hulan Preston
Bobby Pritchett
Evelyn Pritchett
Neil Pruitt

Paul Rebber
Doni Richardson
Jimmie Robinson
Walter Robinson

Shirley Robison
Shirley Rodgers
Derrell Rogers
Jimmy Rose

Jerry Roseberry
Charles Scott
Miller Shipp
Dorothy Shuffield

Alvin Smith
Sherrie Smith
Bertha Southard
Howard Staudt

Joe Stephens
Burnell Stevens
Jack Stone
Nancy Stuart

Keith Sylvester
Latrice Taylor
Billy Temple
Shirley Thompkins

Donald Thompson
Carl Todd
Dicky Tune
Opal Turnbull

Mary Ann Vandivere
Bobbie Veasey
Carol Walls
John Weaver

Janis Webb
Eva Welch
Russell Weltmer
Ross Westbrook

Elnora White
Kay Wiggins
Tene Wilkerson
La Verne Williams

Velora Wilson
Wanda Wolf
Leldon Wood
Patsy Wood

Norma Wright
Yvonne Yandell
Joy Yoakum
Bill Young

FRESHMEN

FRESHMAN FAVORITES

Johnny Jones Shirley Trice

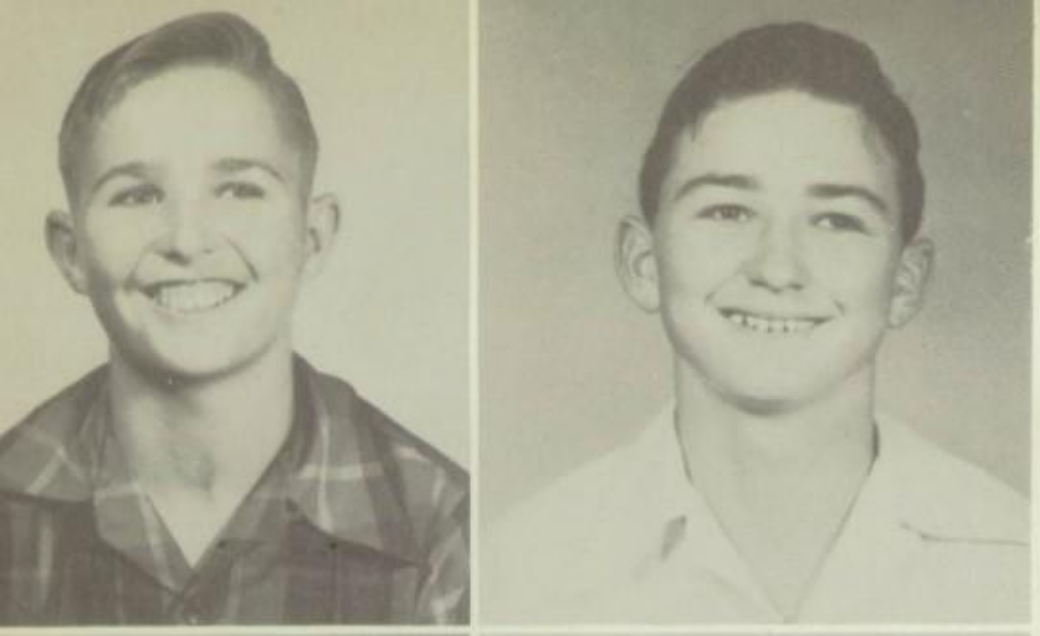

President
Buddy Hale

Vice President
Bobby Burnett

Secretary
Janelle Pearson

Treasurer
Merlene Patterson

Joan Addison
Donna Jo Alexander
Joe Mack Allen
Judy Allen

Rodger Avant
Billy Baker
Wayne Bannister
Ann Barr

Robert Barron
Ima Dee Barton
Jay Bayless
Charles Beaird

Frances Beck
Dickey Belt
Barbara Bingham
Shirley Blair

Bobby Bowen
Treva Boyd
James Brewer
Gene Britt

Helen Marie Brock
Robert Brookreson
Charles Buckalew
Gayle Buckalew

Jane Burleson
Willie Burleson
Bobby Burnett
Norma Burrus

Willie Anna Butts
Barbara Casey
Lillie Cavitt
Donald Chapman

Shirley Childers
Shirley Clanton
Margaret Clements
Herbert Collie

Charles Cope
Virgie Cottrell
Woody Covington
Peggy Creighton

Ned Culp
Billy Daniels
Betty Davis
Myrtle Davis

Peggy Davison
Barbara Derrington
Candace Dickinson
Raymond Douglas

Joyce Drennan
Sherrod Dunn
Gloria Esmond
Shirley Janice Farmer

Nelva Ferguson
Melvin Fielder
Irma Lee Ford
John Henry Ford

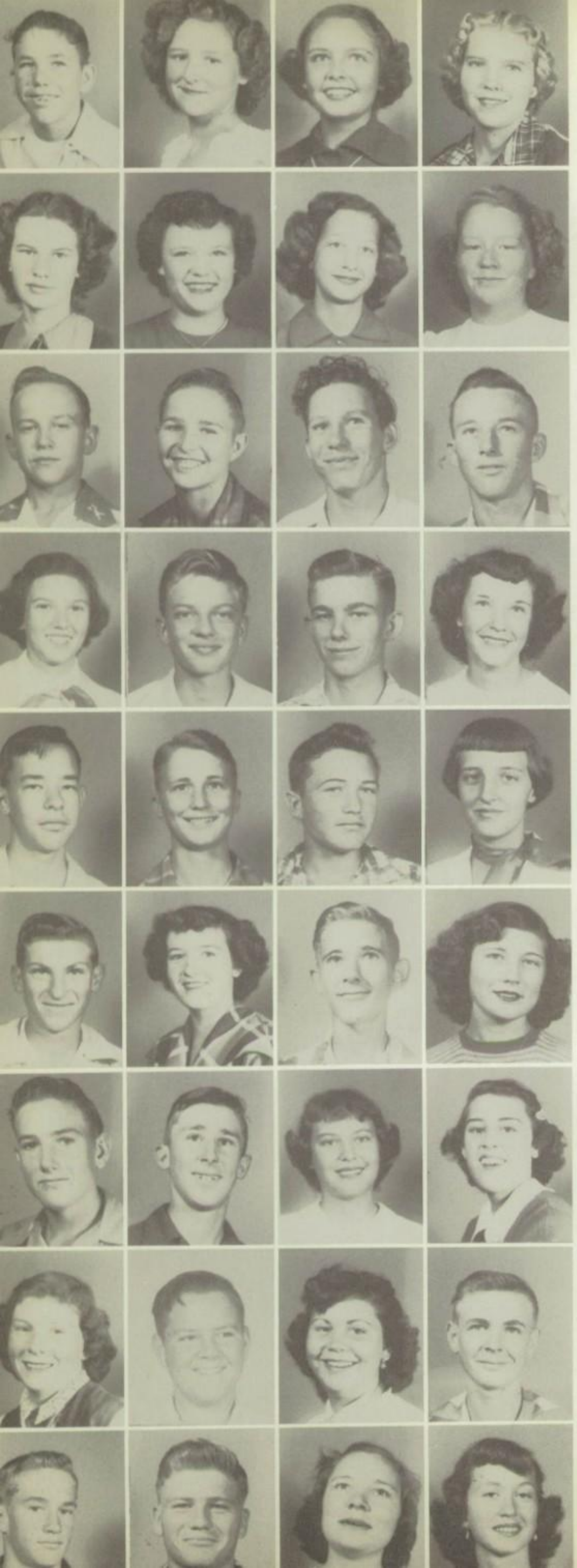

Jimmy Fowler
Shirley Freer
Alyce Ruth Gaines
Glenda Galloway

Lois Gifford
Shirley Gilcrease
Juanelle Gillispie
Margaret Goolsby

Shelby Graham
Buddy Hale
Don Ham
Elwood Hamilton

Robin Hatchett
Ray Neal Henderson
Dwayne Herman
Shirley Nell Hester

Robert Hightower
Kenneth Hill
Lawrence Hill
Betty Lou Hodges

J. B. Hoffman
Mattie Nell Holder
Thomas Horne
Frances Howard

Thomas Howard
Homer Hughes
June Humes
Louise Hughes

Mary Ann Hunt
Royce Hunt
Charlene Hutchins
Cornelius Huth

Seth Hyatt
Billy Jack
Jo Ann Jarrett
Frances Johnson

Billie Jones
Charles Jones
Jimmie Jones
Johnny Jones

Norma Jean Jones
Shirley Jones
Weldon Kidd
Von Kimbrell

Sally Lafavers
Marilyn Lamphere
Patsy Lamun
Gilbert Land

Barbara Lee
Frederick Lester
Joe Loe
Susan Logan

Myrtle McCarley
Patricia McCollough
Jo McGee
Carolyn McMullen

Jackie McPhaul
Jimmie Martin
Kay Matthews
Mary Kathrine May

DeLois Miller
Gary Mitchell
Marilyn Mitchell
Orval Moore

Patricia Moore
Ronny Moore
Sherry Moore
Shirley Moore

Weldon Moore
Shirley Mullins
Ivan Lee O'Neil
Mary Dale Orr

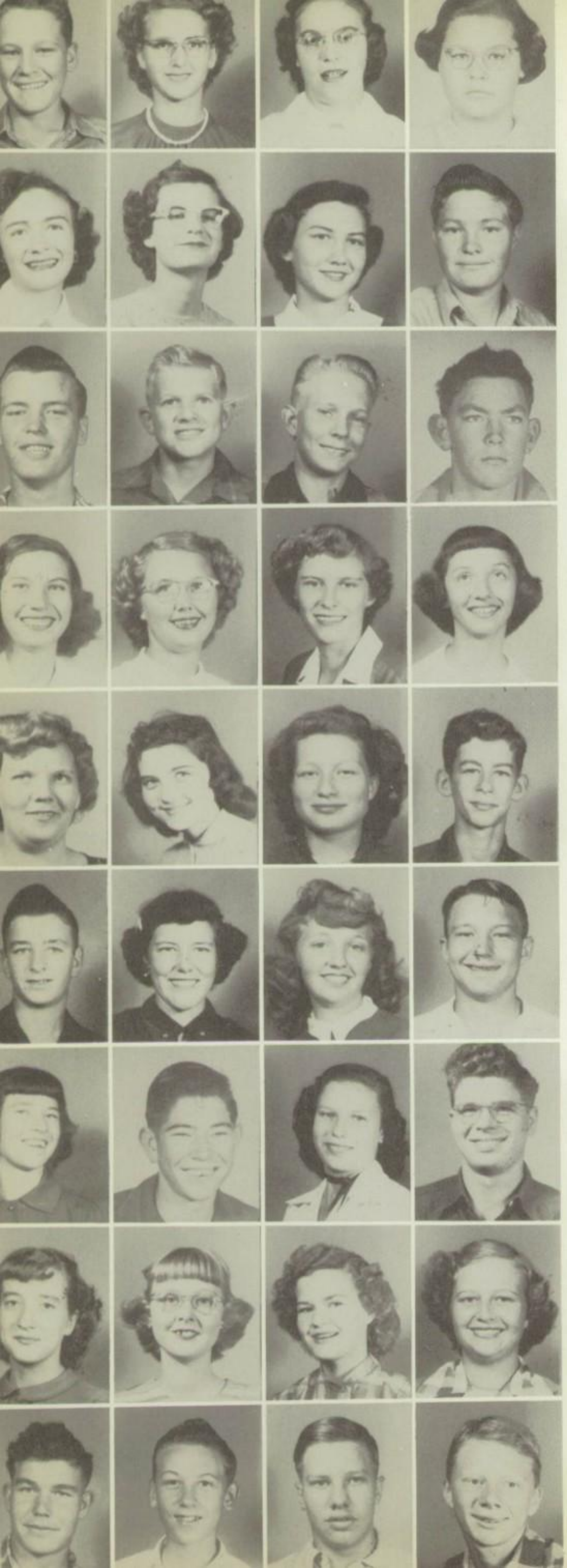

Nelson Parsons
Evalue Patterson
Merlene Patterson
Mickie Patterson

Patsy Patterson
Sondra Patterson
Janelle Pearson
Dudley Pendergrass

Del Phillips
Dennis Phillips
Norman Phillips
Loyd Poe

Emma Jean Porter
Mary Frances Pounds
Estelle Prather
Yvonne Pratt

Billie Jo Price
June Randolph
Norma Reed
Harold Riggan

Robert Robinson
Wanda Robinson
Betty Rodgers
Phillips Rosson

Betty Sanford
Glen Sanford
Marian Sawyer
Stanley Sawyer

Patsy Schuffert
Leorena Scott
Lynn Sealy
Grace Shelton

Alton Shipley
Reams Shofner
Carl Smith
Larry Smith

Marcus Smith
Robert Smith
Mona Sprayberry
Patsy Stone

Billy Stringer
Lavern Tally
Kenneth Thomas
Willie Jo Toles

Wanda Treadwell
Shirley Trice
Charlslene Truitt
Jim Walling

George Watson
Jo Ann Watson
Joyce Watson
Robert Weaver

Shirley Ann Wilkerson
Kay Wilkins
Patsy Wilkins
Olie Williams

Ernestine Wood
Ronald Young
Veneda Young
Lavern Olds

Mickie Mendez
Imelda Zakota
Bobby Lisenbee
Rodney Helms

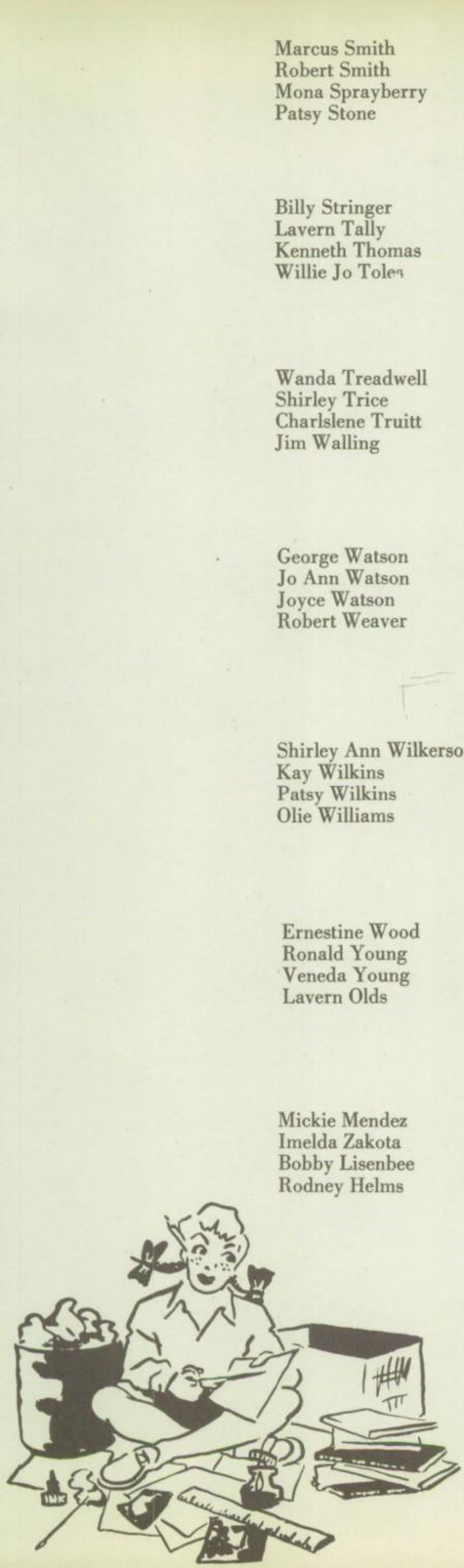

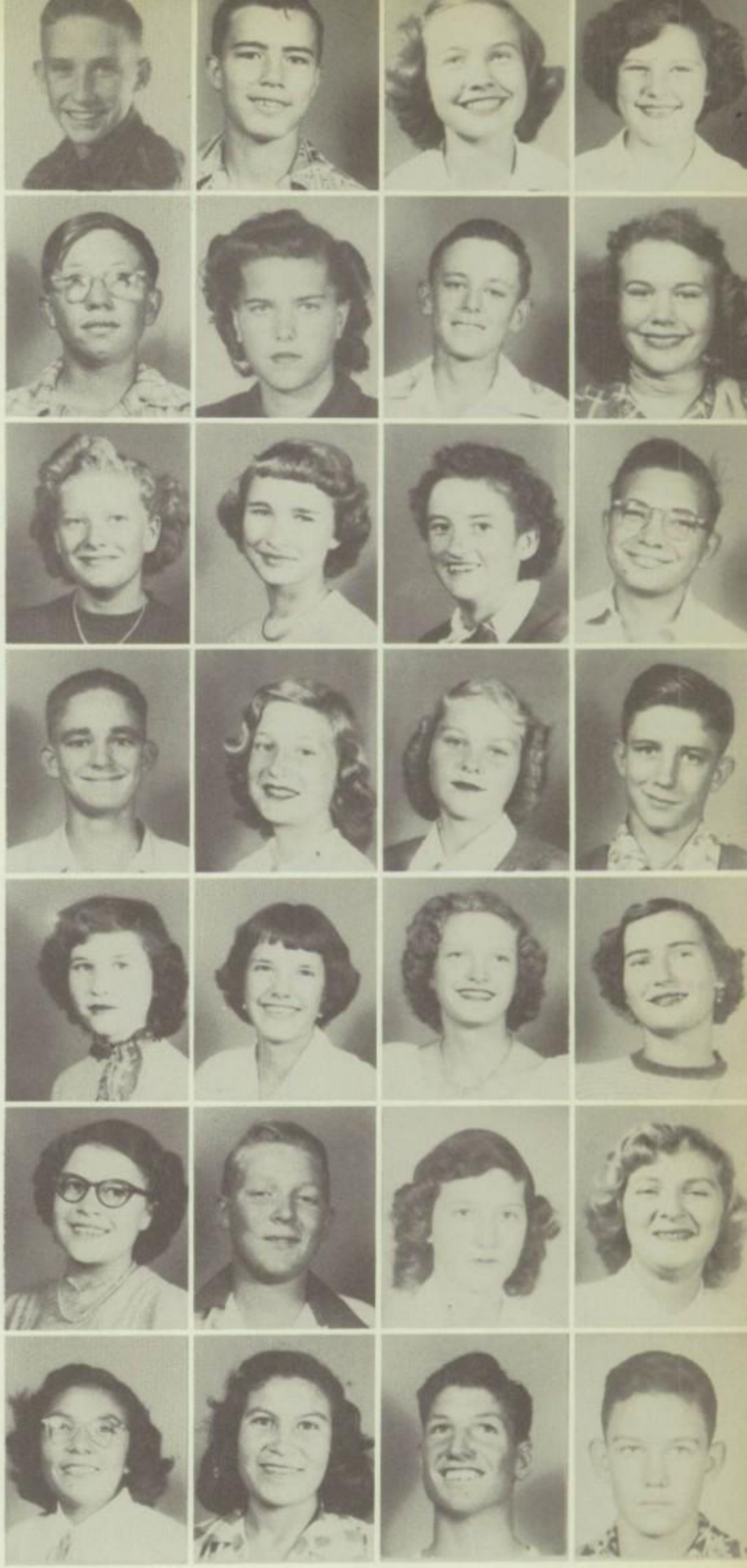

EIGHTH GRADE

EIGHTH GRADE FAVORITES

Phil Wilson

Betty Sue Godwin

President
Don Barton

Vice President
Carol Campbell

Secretary
Betty Sue Godwin

Treasurer
Phil Wilson

Lois Adamson
Donnie Addison
John Agee
Conrad Alexander

R. L. Amos
Donna Archer
Betty Sue Anderson
Omalee Anderson

Jo Dell Baker
Sonny Baldwin
Robert Barron
Sue Barron

Kenneth Bartlett
Bobby Barton
Don Barton
Mike Baulch

Dorothy Beal
Guy Bennett
Sammy Bland
Shirley Bogus

J. R. Bogus
Janette Bostick
Bill Boyd
Pete Briscoe

J. D. Brock
Bobby Brown
Charles Brown
Marie Brown

Norman Brown
Gayle Browning
Barbara Burleson
Patsy Bussell

Carol Campbell
Edwin Carnes
Jerry Carpenter
Jean Carr

Bobby Cates
Johnny Chapman
Rudy Corpus
Jimmy Crane

Martha Sue Crawley
Peggy Creel
June Creighton
Maurice Crumpler

Eva Crutcher
Torbio Creez
Ruby Dendy
Billy Derrington

Ganelle Drennan
Joyce Douthit
Wayne Dudley
Lawrence Durham

Ralph Earnest
Kenneth Edmonson
Don Eggleston
Doyle Fancher

Charles Fletcher
Gloria Fretwell
Josephine Garcia
David Gibson

Patsy Gibson
Carolyn Glaze
Royce Gleghorn
Betty Sue Godwin

Jackie Lee Goodloe
Dorothy Grainger
Lorene Greathouse
Olvene Greathouse

Edward Green
John Groom
Doris Hambrick
Barbara Hamilton

Osborn Harwell
Nancy Henry
Howard Hensly
Marcella Hill

Nancy Ben Hiner
Barbara Hogg
Elsie Holsenbeck
Betty Holt

Kenneth Honeycutt
Jo Ann Hoskins
Boyce Hunt
Sam Hunt

Donald Jocoy
Robert Jamison
Frank Jones
Freddie Jones

Linda Lou Jones
Helen Kee
Tommie Kirby
Lillie Klas

Virginia Koonce
Jimmy Kittley
Bill Lafavers
Jo Bob Lewallen

Joe Liberty
Bobby Lisenbee
Willa Dean Locke
Joyce Long

Randle Lord
Glenn Luker
Eddie Lynch
Maxine McAnally

Georgia McKinney
Wilda McMillan
Troy Martin
Pete Martinez

Tommie Matthews
Darlene Mayfield
Estelle Merritt
Bobby Middleton

Carole Middleton
Kenneth Miers
Mary Miller
Rufine Millsapps

Kenneth Minnick
Billy Joe Mitchell
Preston Montgomery
Betty Jane Moore

Barbara Morris
Margie Mowell
Jo Frances Mullen
Hubert Nelson

Billy Newton
Billy Nichols
Connie Nolen
Frank Norton

Gene O'dell
James Olds
Janice O'Neil
Inette Orr

Laynette Oswalt
Norma Oswalt
Mozelle Parker
Juanelle Patterson

Joyce Pearson
Katie Lou Pewitt
Donna Pipkin
Wanda Preston

John Price
Anease Pritchett
Evelyn Pritchett
Ellen Pryor

Dalton Reeves
Sidney Reynolds
Billy Robinson
Earnest Rodgers

Buddy Rowan
Charles Sawyer
Gerry Schaeffer
Jerry Schaeffer

Mickey Sealy
Peggy Seay
Mary Shoultz
Melba Smith

Sammie Sparks
Patsy Sprawls
Everett Stanfield
Richard Stanley

Stephany Stephens
Gerald Stroud
Pat Tally
Charles Tankersley

Donald Thomas
Shirley Todd
Charles Truitt
Buddy Tune

Gaylord Turner
Gilbert Turner
Alvin Tyler
Don Tyra

Juanita Tyra
Cecil Vest
Martha Watson
Yvonne Wells

Mona West
Jo Ann White
Phil Wilson
Troy Wilson

Alma Winford
Kenneth Winford
John Wise
Billy Woodard

Laverne Womack
Wynelle Woodul
Wanda Wright
Donald Hancock

Wanda Rawley
Glynn Weaver
Jim McGrew
Linda Cathy

Pat Parks
Charles Brooks
Gary Cline

CUPID'S COUPLES

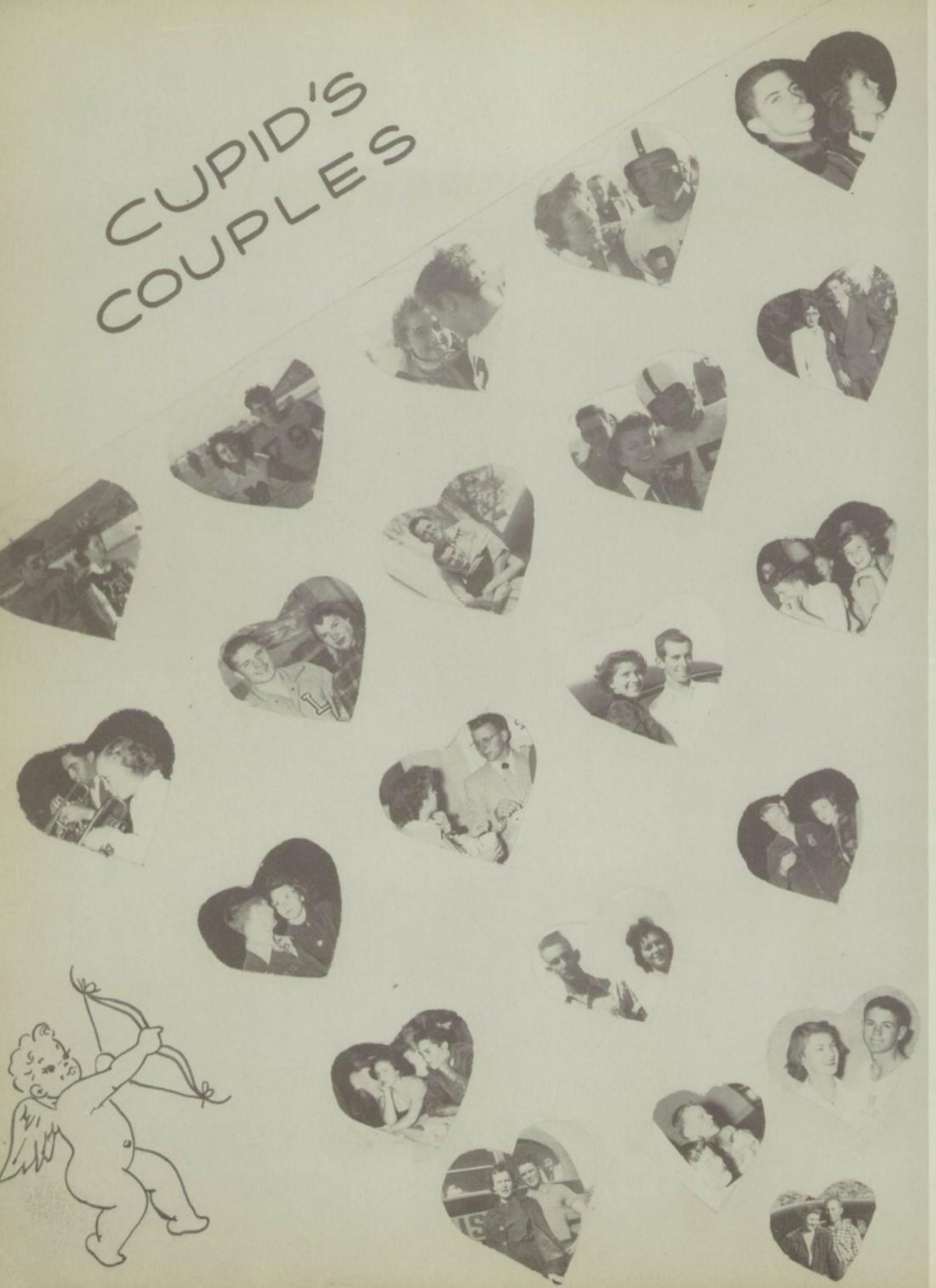

CLUBS

THE TORNADO

Sports Editor
Jimmy Rose

Associate Editor
Jimmy Minnick

Editor-in-Chief
Barbara Barrow

Typist
Jean Kelso

Typist
Peggy Vaughn

Head Typist
Yuvonne McDonnell

TIMES STAFF

Sponsor
Mr. Ray Culp

Art Editor
Kenneth Moore

Column Editor
Phyllis Martin

Exchange Editor
Carole Wade

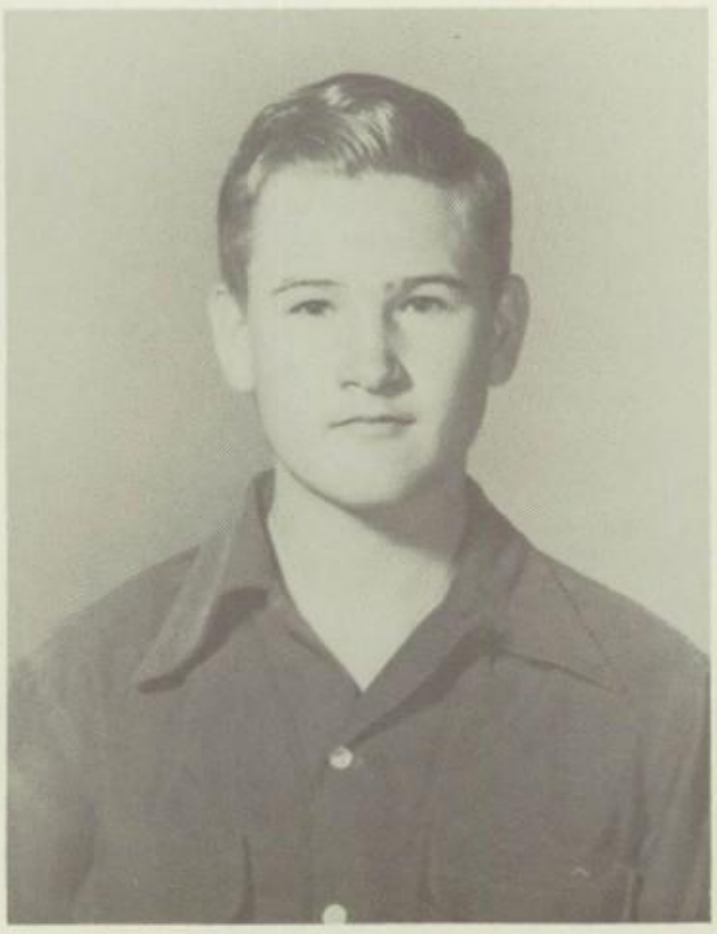

Reporter
Gene Lee

Reporter
Joanna Smith

ANNUAL STAFF

Editor ..... Martin Burkhead
Editor ..... Roy Mac Tidwell
Assistant Editor ..... Barbara Drennan
Sports Editor ..... Royce Dyer

Typist
Ann Standifer

Sponsor
Miss Bennie Speck

Junior Editor ..... Kenneth Flowers
Junior Editor ..... Flo Leuenberger
Senior Editor ..... Jamie Robinson
Senior Editor ..... Eleene Ball

Peggy Campbell, Phyllis Emory, Pat Beckham, Ernestine Wood, Carolyn McMullen, Ganelle Drennan, Stephany Stephens.

Molly Goodson, Retha Stanfield, Nancy Stuart, Marjorie Morris, Charlene Middleton, Edward Burkhead, Robin Huff.

LAMESA HIGH BAND

PAULA KEATHLEY

Band Sweetheart

Director
Charles Hoffman

Drum Major
Kay Wiggins

OFFICERS

Secretary ..... Jerry Green
Reporter ..... Peggy Campbell
Vice President ..... Tank Tankersley
President ..... Martin Burkhead

MAJORETTES

Audrey Sellers

June Humes

Kay Wiggins

Alyce Ruth Gaines

Gloria Esmond

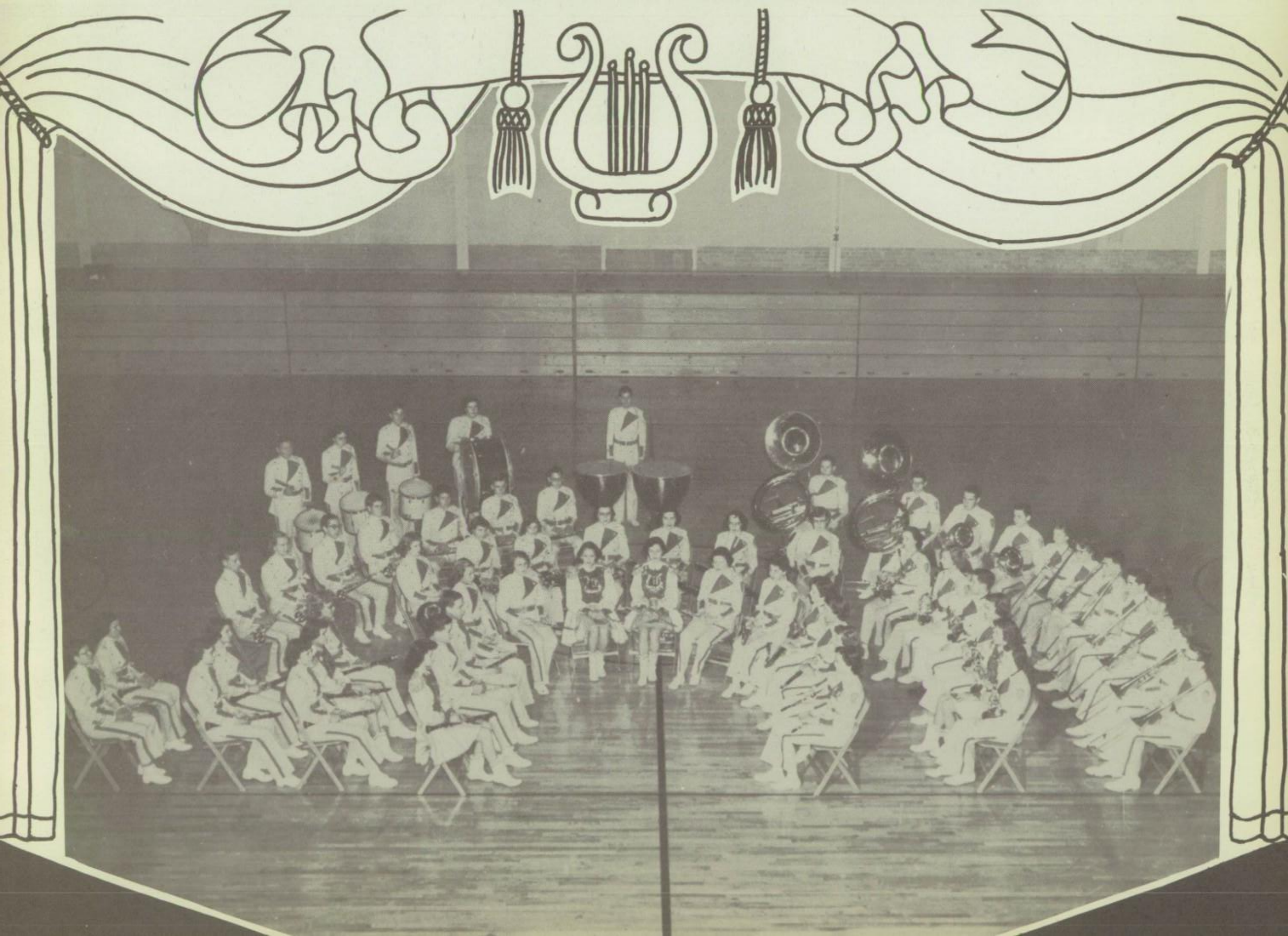

L.H.S.
STAGE BAND

Vocalist
Martin Burkhead and Kay Wiggins

Announcer
Pat Beckham

Manager
Edward Burkhead

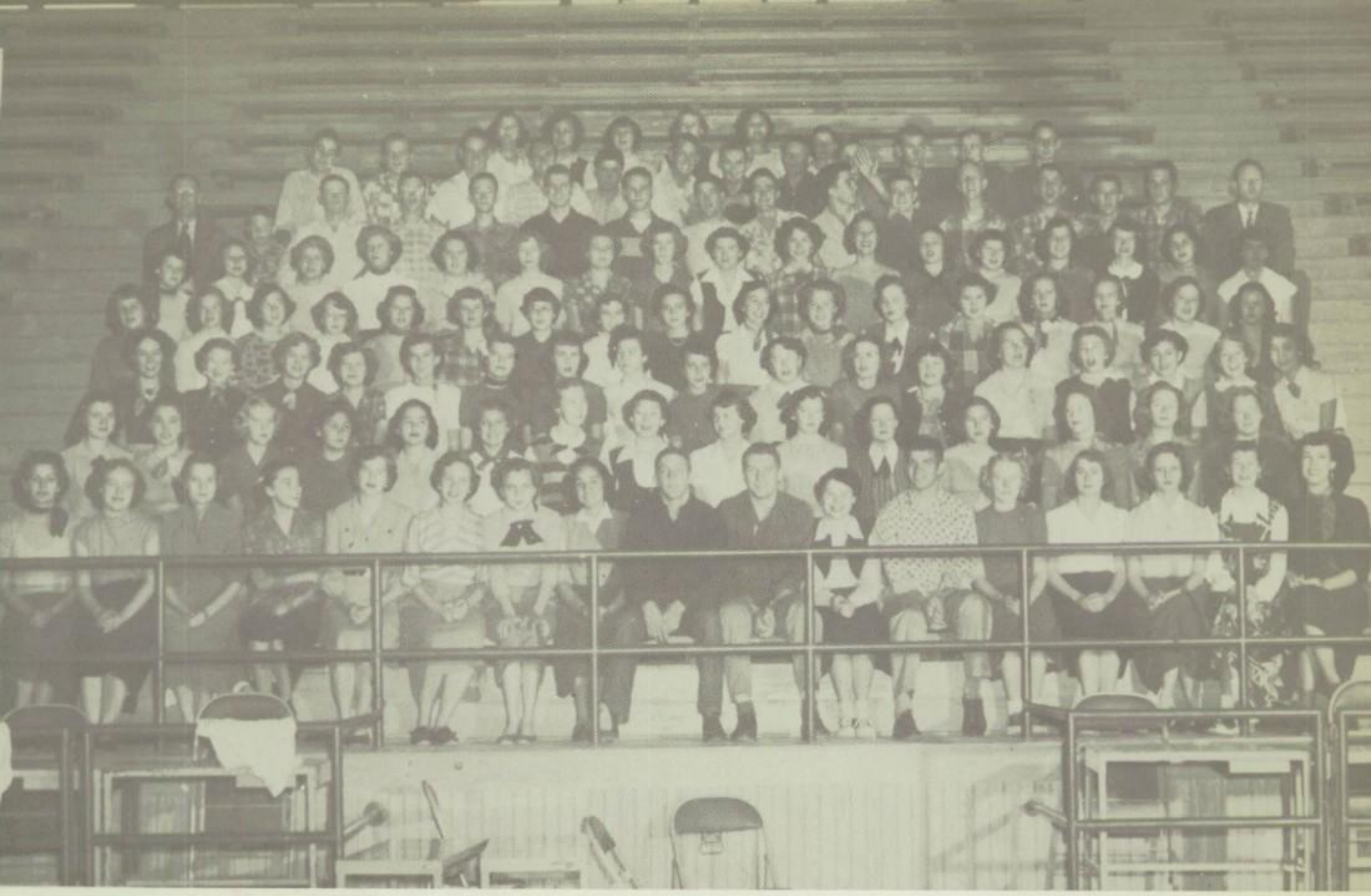

THE PIONEER CLUB

President ..... Phil Johnston
Vice President ..... Leland Bartlett
Secretary ..... Jean Lamun
Treasurer ..... Don Hackney
Reporter ..... Monte Griffin
Sponsors ..... D. W. Ogletree
H. L. Riddle

GAVEL CLUB

Sponsor ..... Mrs. Dan Ogletree
Vice President ..... Patsy Grissom
President ..... Shirley Moore
Secretary ..... Patsy Pritchett

President
Phyllis Emory

Vice President
La Neal Tankersley

Secretary
Norma Kay Morris

Treasurer
Katherine Baldwin

Reporter
Carole Wade

Mrs. J. Duncan—*Sponsor*

CURTAIN CLUB

A CAPELLA CHOIR

BOYS' QUARTET

A CAPPELLA CHOIR
Working

GIRLS' QUARTET

GIRLS' CHORUS

HI-Y FELLOWSHIP
OF
LAMESA HIGH SCHOOL

Vice President ..... Paul Crow
Secretary-Treasurer ..... Bill York
President ..... Randel Reeves

TEENS

Sponsor
Mrs. H. A. Wilkinson

OFFICERS

President ..... Joan Watson
Vice President ..... Alice Sealy
Secretary ..... Laverne Williams
Treasurer ..... Yuvonne McDonnell

MEMBERS:

Donnie Addison
Lois Adamson
Sue Archer
Jo Dell Baker
Dorothy Beal
Marie Blackstock
Nadine Blackstock
Jeanette Bostick
Joyce Bostick
Marquita Brown
Betty Campbell
Carol Campbell
Ganelle Drennan
Vernell Earnest
Velva Flud
Patsy Gibson
Doris Hambrick
Robin Hatchett
Nancy Henry
Marcella Hill
Elsie Holsenbeck
Mary Hunt
Billie Ferguson
Jean Lamun
Marilyn Lamphere
Yuvonne McDonnell
Evalue Patterson
Juanelle Patterson
Joyce Pearson
Yvonne Pratt
Ellen Pryor
Winnie Quaid
Patsy Pritchett
Bobbie Lisenbee
Jean Randolph
Mary Reeves
Dorothy Shuffield
Sherrie Smith
Pat Solomon
Patsy Sprawls
Latrice Taylor
Yvonne Wells
Alma Winfred
Laverne Womack
Shirley Todd

"L" ASSOCIATION

SPONSORS

Coach Bob Harrell

Coach O. W. Follis

OFFICERS

Vice President ..... Totsy White
President ..... Delbert Dickenson
Reporter ..... Jerry Brown
Sergeant-at-Arms ..... Doy Beck
Secretary ..... Richard Zeeck

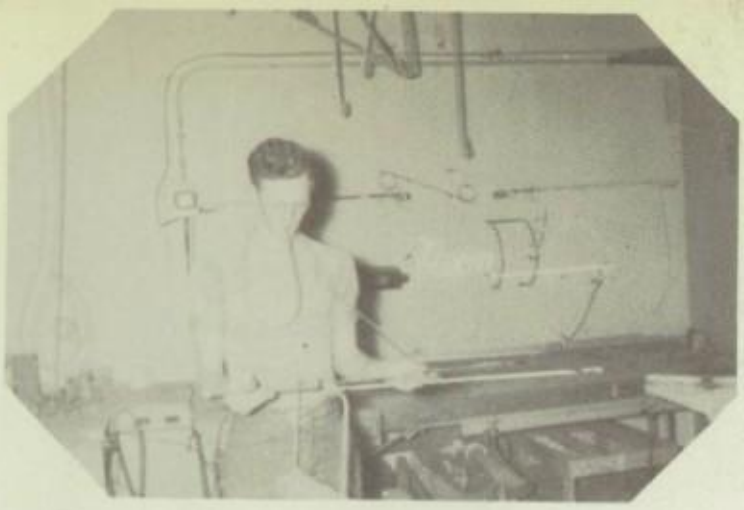

BRICE LEE
Senior, 2000 hours training in Neon Signs and Lettering. Club President Second Term.

W. C. SEAL
Senior, 2000 hours. Club President First Term. Club Vice President Second Term.

V.I.C.

Sponsor
C. R. Wilson

ADVISORY COMMITTEE

Chairman
Ebbie Lee

Secretary
John T. Sanders

Bus. Rep.
J. T. Crawley

Student Rep.
B. J. Sandle

Student Rep.
C. C. Hatchett

Trade Rep.
I. L. Ashley

NELDA JEAN RUSHING
Senior, 1000 hours. Club "Sweetheart," Treasurer First and Second Terms.

SHIRLEY STEPHENS
Junior, 2000 hours training as Butcher. "Man-of-the-Hour" Club Sergeant-at-Arms Second Term.

MELBA WATSON
Senior, District VIC Treasurer, Student Council Rep.

R. B. ROBINSON
Senior, 2000 hours, Tractor Mechanic

TAYLOR SMITH
Senior, 2000 hours training, Auto Parts

RUBEN COVINGTON
Senior, 2000 hours, Tractor Mechanic

PHILLIS TYLER
Senior, Training Practical Nurse

MARY LOU WINFORD
Senior, 1000 hours, Practical Nurse. Club Reporter Second Term.

VERA SUE COVINGTON
Senior, 1000 hours, Cleaning and Pressing

JOE LISENBEE
Junior, 2000 hours, Auto Parts

GEORGE ROBERTSON
Junior, 2000 hours Printer Training. Club Vice President First Term.

DOYCE GRIFFIS
Senior, 1000 hours Training

HAROLD PINKERTON
Junior, 2000 hours training as Lumber Yard Foreman

DON HARP
Junior, 2000 hours training, Projectionist and Electrical Maintenance. Sergeant-at-Arms First Term.

DON MITCHELL
Junior, 2000 hours, Job Printing

BETTY MIDDLEBROOK
Senior, Secretarial Training, Club Secretary First Term

BILLIE JEAN WATSON
Senior, 1000 hours, Cleaning and Pressing

ANN OSWALT
Senior, 1000 hours, Bakery Club Reporter First Term

RAY BRITT
Junior, 2000 hours, Auto Mechanic

WAYLAND CHAVERS
Junior, 2000 hours, Floral Training

JIM FORD
Senior, 1000 hours, Machine Operator

LAVELLE STRAIN
Favorite Girl

THE DISTRIBUTORS CLUB

BILLY DON EDMONSON
Favorite Boy

John Duncan, Co-ordinator; Margaret White, Lavelle Strain, Lanelle Strain, Billy Edmonson, Nadine Ford, Frank Lawrence, Houston Nichols, Bobbie Jones, Jean Holsenbeck, Bette Lawler, Joyce Schuffert, Don Spears, Curtis Fowler, Pat Holley, Carolyn White, Billy Montgomery, Imogene Price.

DISTRIBUTIVE EDUCATION CLUBS OF AMERICA

MORNING WATCH

Sponsor
James Loden

President
Betty Campbell

Sponsor
Billie Shirley

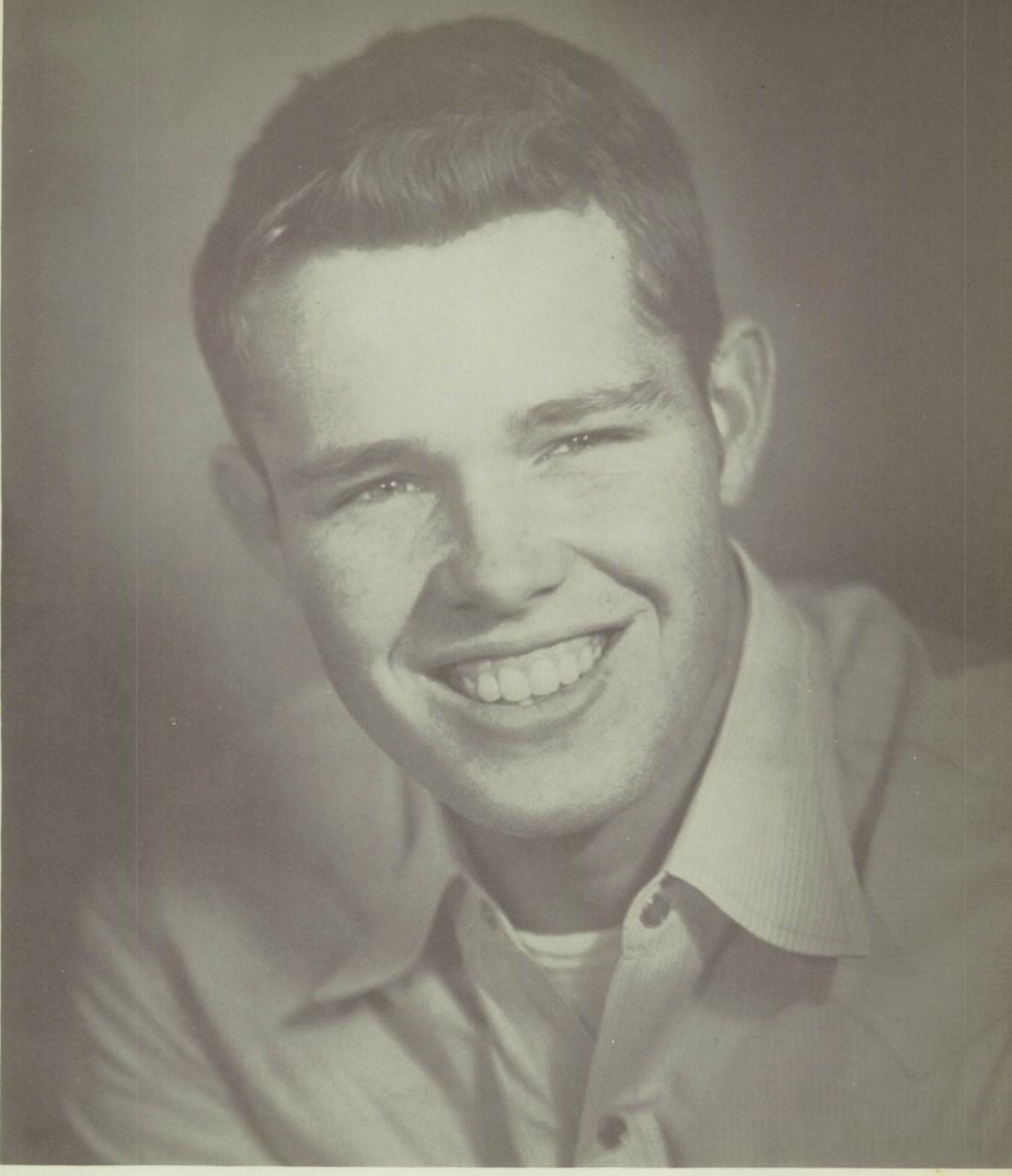

F. H. A. BEAU

Don Logan

SENIOR

FUTURE HOMEMAKERS OF AMERICA

CLASS OF '51

EXECUTIVE COUNCIL MEMBERS

Ramona McCarley
Sarah Fish
Maidee Douthit
Sherrie Smith
Novell Franks
Betty Sue Bizzell
Judy Bartlett
Barbara Drennan
Ann Standifer
Betty Campbell
Dottie Floyd
Myrtle McCarley
Yuvonne McDonnell

Peggy Creighton
Marlene Patterson
Evalue Patterson
Bobbie Jones
Mary Vandivere
Georgia Kidd
Joyce Drennan
Norma Burrus
Donna Womack
Billie Archer
Betty Hodges
Peggy Campbell
Shirley Rodgers

De Lois Miller
Shirley Mullins
Yvonne Pratt
Bobbie Veasey
Jo Ann Watson
June Randolph
Patsy Grisson
Allene Peterson
Anne Fish
Eleene Ball
Dorthie Hancock
June Ballew
Eva Myrl Welch

TOWARD
NEW
HORIZONS

CHAPTER MEMBERSHIP

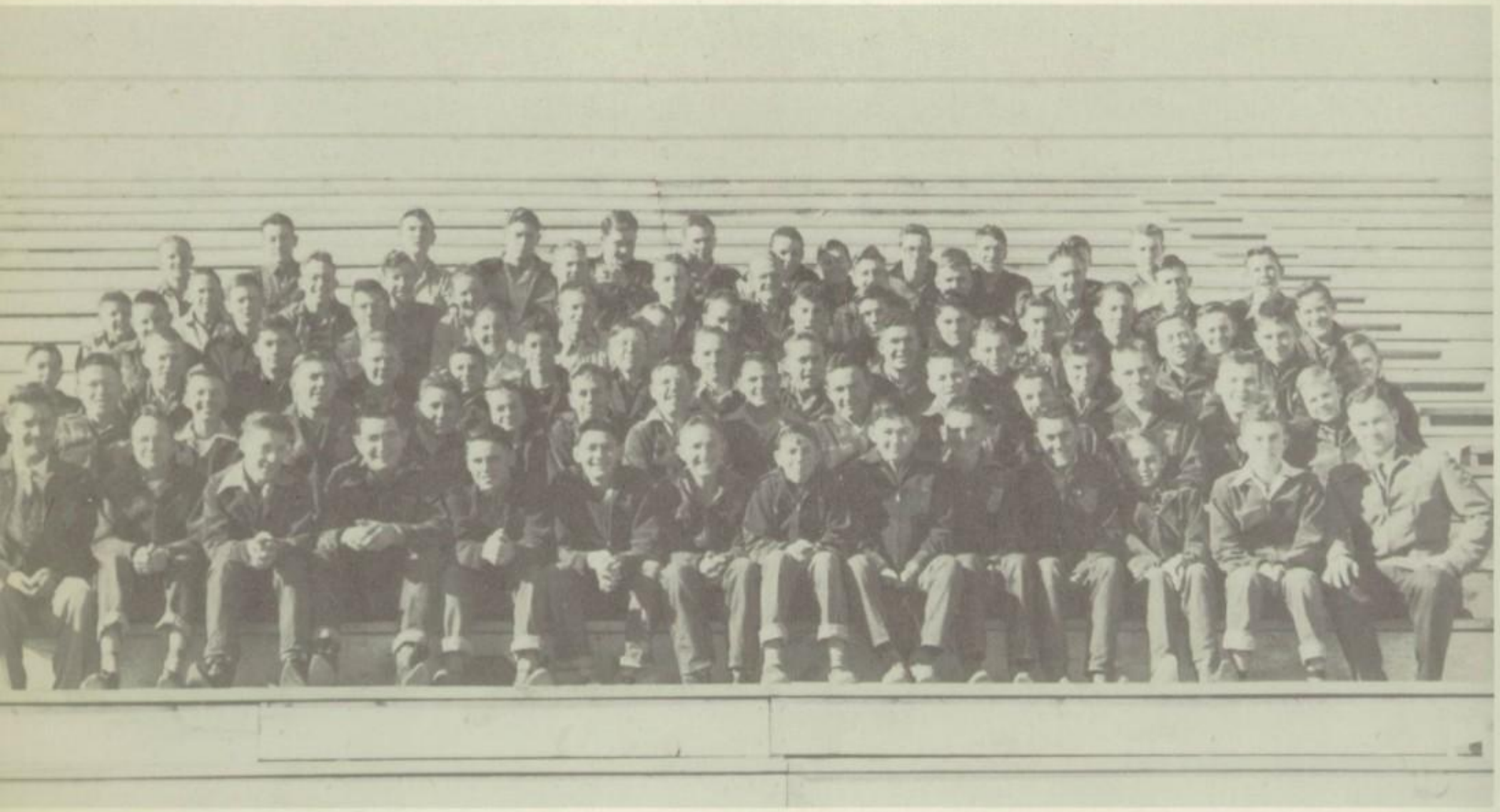

PATSY
GRISSOM

F. F. A.
SWEETHEART

President
John Montgomery

Second Vice President
Nathan Boardman

Reporter
Derrell Rogers

Sentinel
Monte Griffin

Historian
Bill Hale

Secretary
Jimmy Weaver

Advisor
Bill Atwood

Treasurer
Richard Atterbury

Advisor
Earl Sears

Parliamentarian
David Hughes

Vice President
Joe Stephens

Third Vice President
Leland Bartlett

Advisor
Clemon Montgomery

CHAPTER ACTIVITY

LEADERSHIP

CO-OPERATIVE ACTIVITIES

SUPERVISED FARMING

RECREATION

FUTURE TEACHERS OF AMERICA

PRESIDENT AND CLUB SWEETHEART
Bobbie Jamison

Sponsor
Mrs. Trinka Connor

RUNNER-UP FOR CLUB SWEETHEART
Charlene Middleton

CAMERA CLUB

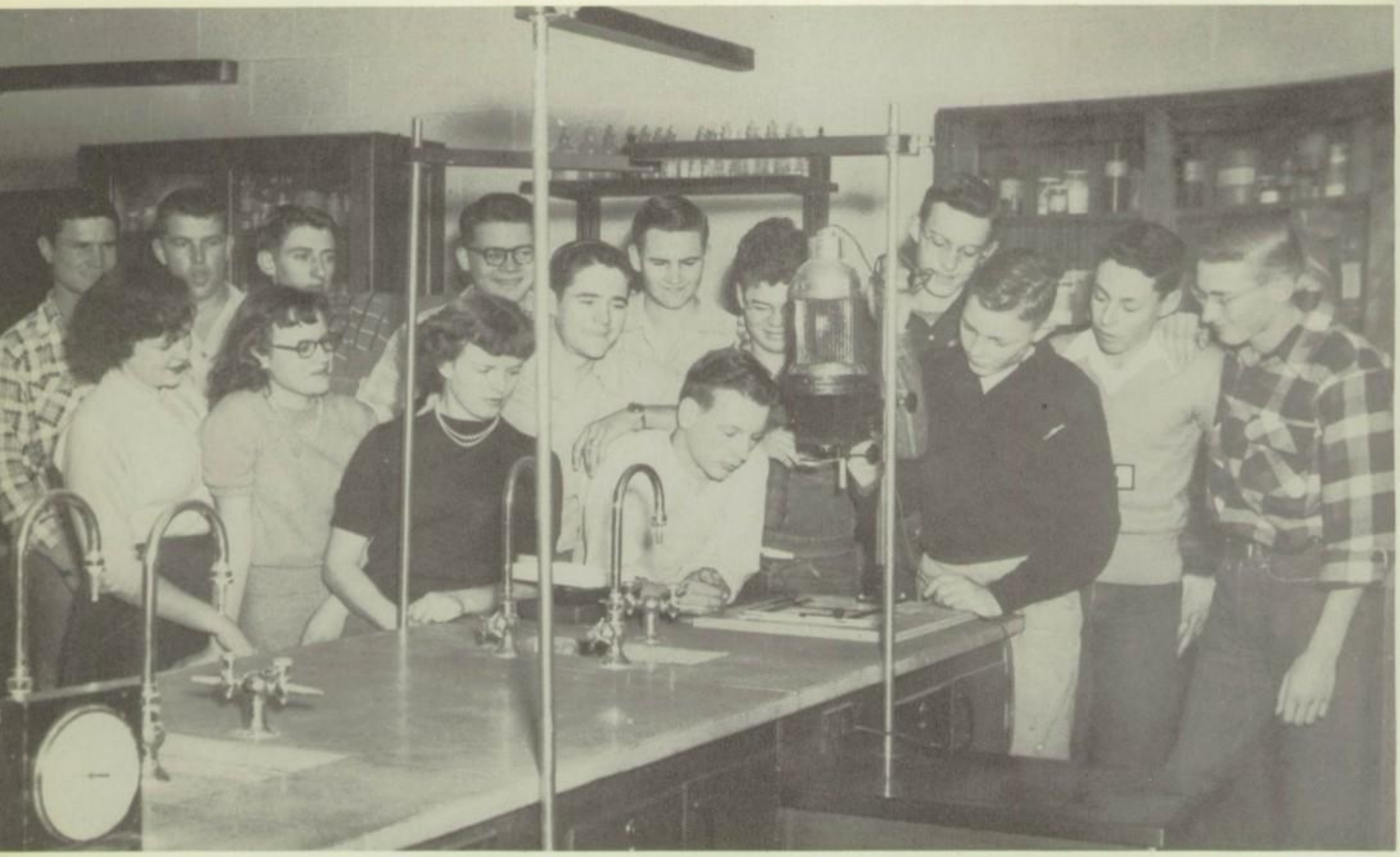

President
Jimmy White

Vice President
Royce Dyer

Secretary
Eloise Baker

Sponsor
Eldon G. Moody

BOOSTERS

JUNIOR HISTORIANS

President ..... Bettye Middlebrook
Vice President ..... Jerry Millsapps
Secretary ..... Jo Ann Ray
President (Who's Who) ..... Jean Kelso

AIRCRAFT CLUB

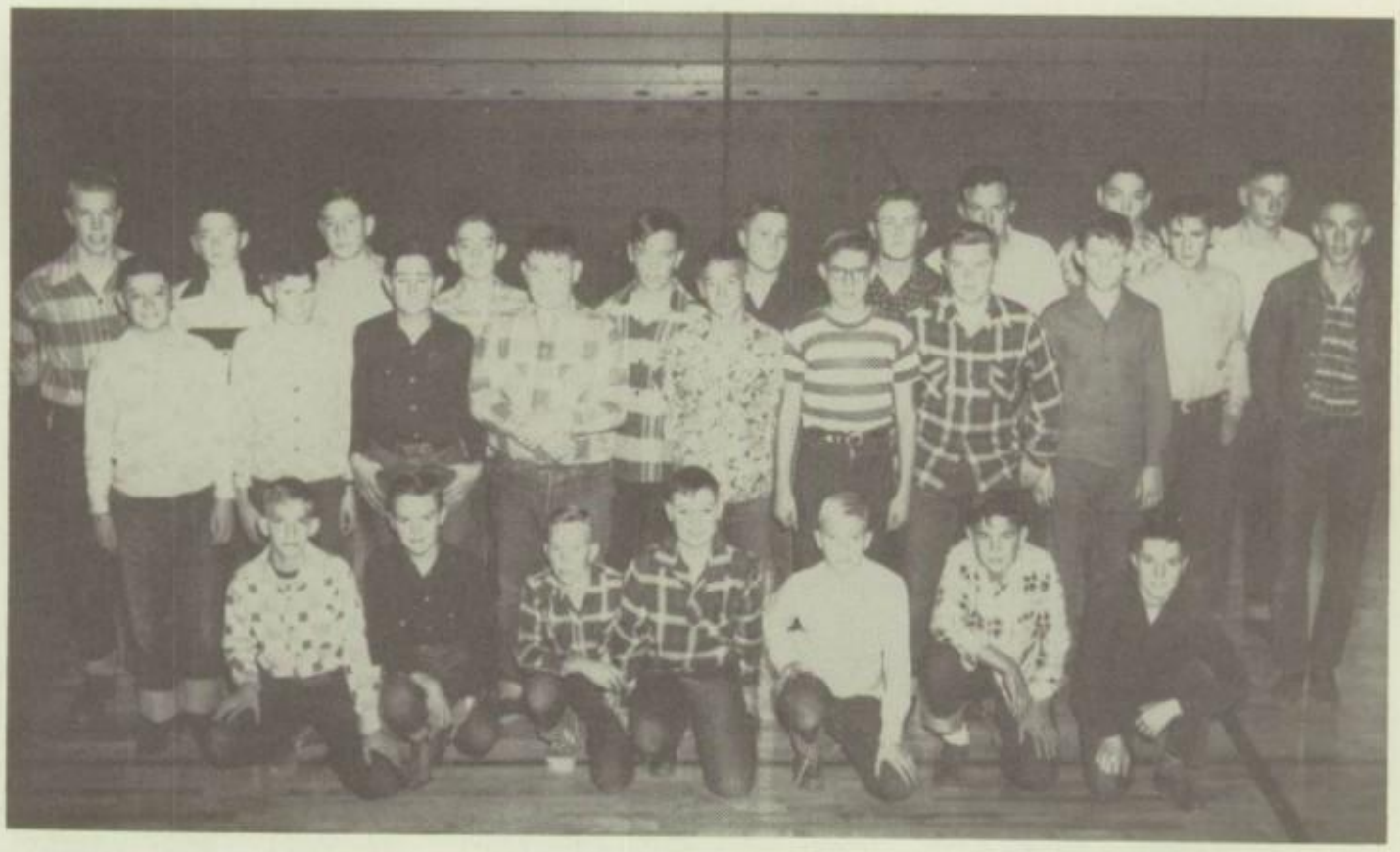

President ..... Melvin Fielder

Vice President ..... Kenneth Bartlett

Secretary-Treasurer ..... Frank Jones

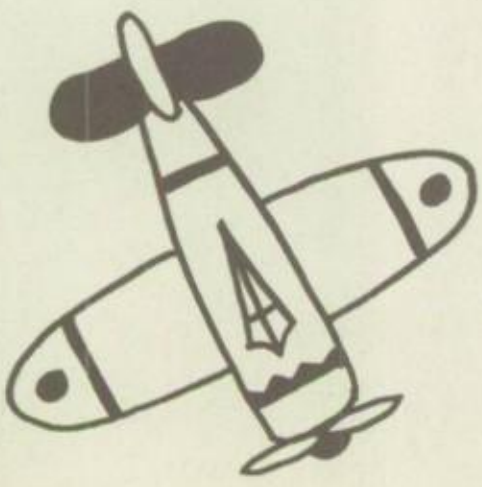

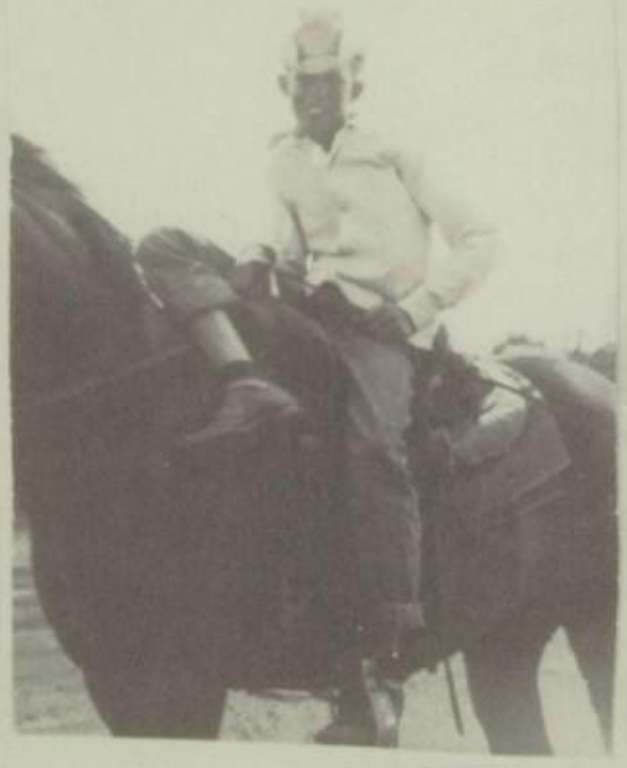

FAVORITES

Home

PHYLLIS MARTIN
Homecoming Queen

KAY WIGGINS
Sophomore Attendant

R. A. STUART III
Crown Bearer

coming

JERRI LYNN PETERSON
Flower Bearer

YUVONNE McDONNELL
Senior Attendant

JO ANN RAY
Senior Attendant

PATRICIA SPECK
Junior Attendant

DE LOIS MILLER
Freshman Attendant

BETTY SUE GODWIN
Eighth Grade Attendant

Best All-Round

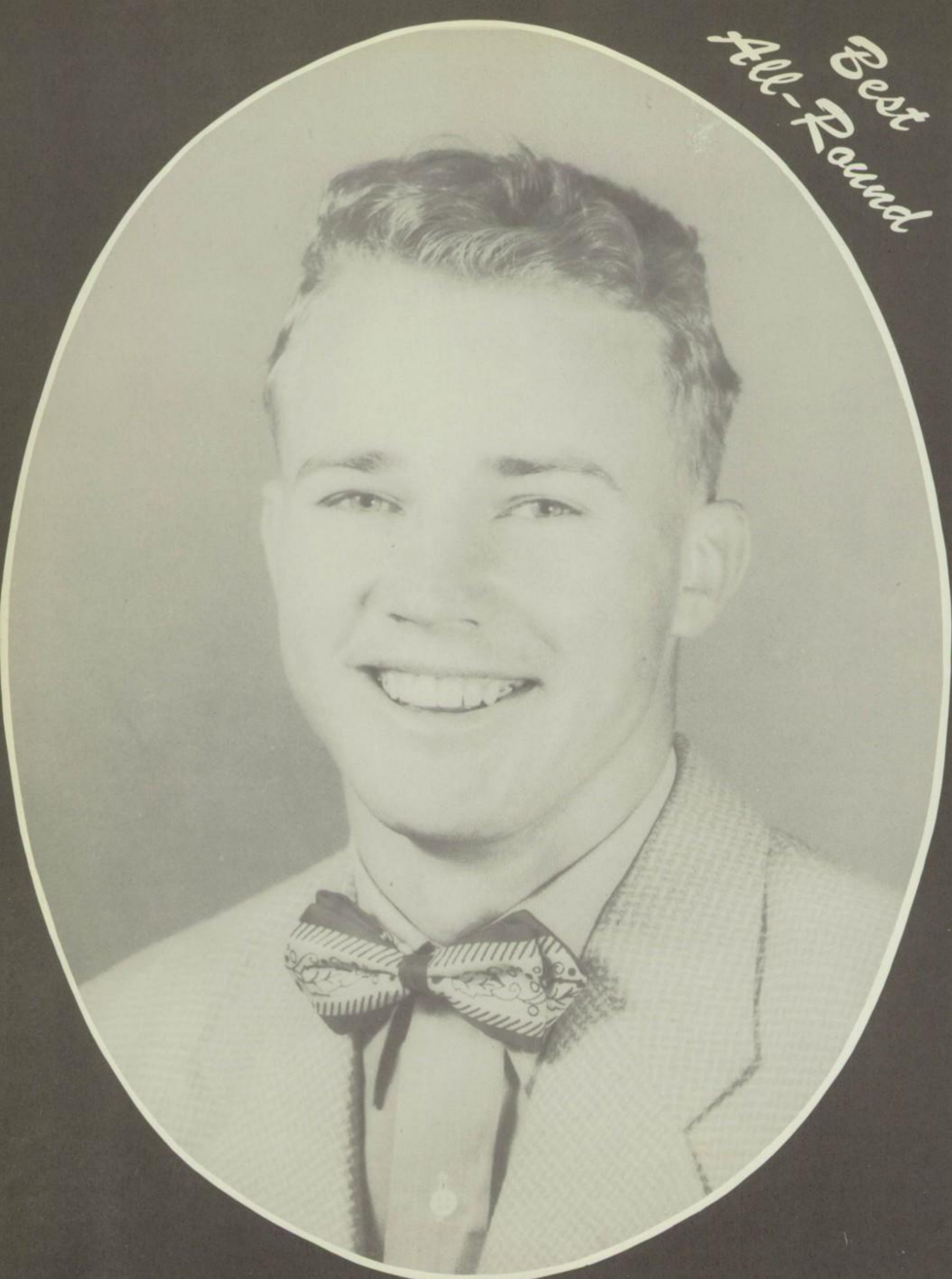

JOHNNY MONTGOMERY

Best All-Round

PHYLLIS MARTIN

Most Handsome
Most Beautiful

JOHNNY MONTGOMERY

CAROL JONES

YUVONNE McDONNELL

JERRY BROWN

Most Studious

Most Likely To Succeed

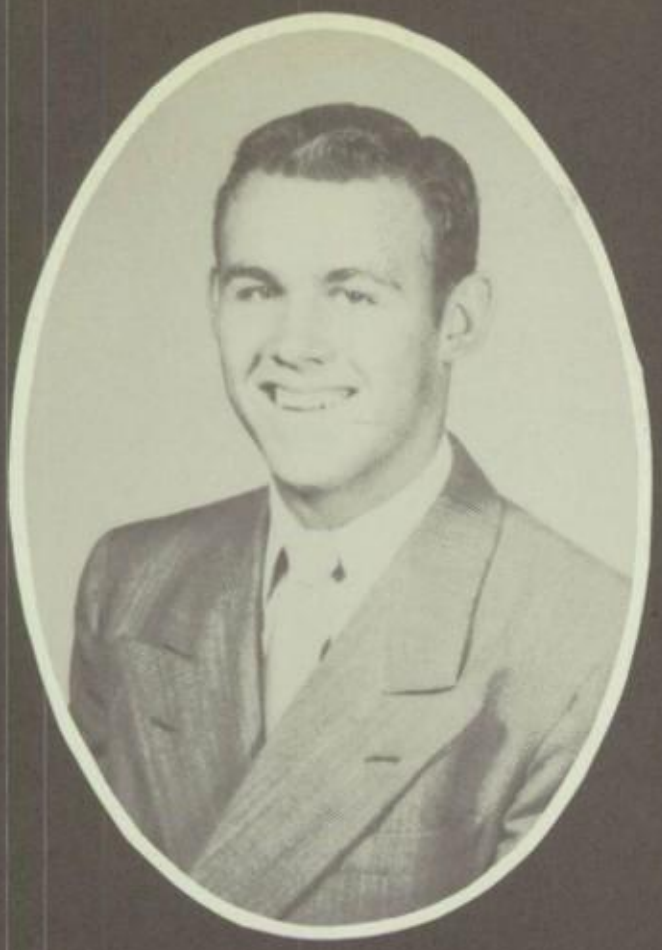

RICHARD ZEECK

PEGGY VAUGHN

PAT SPECK

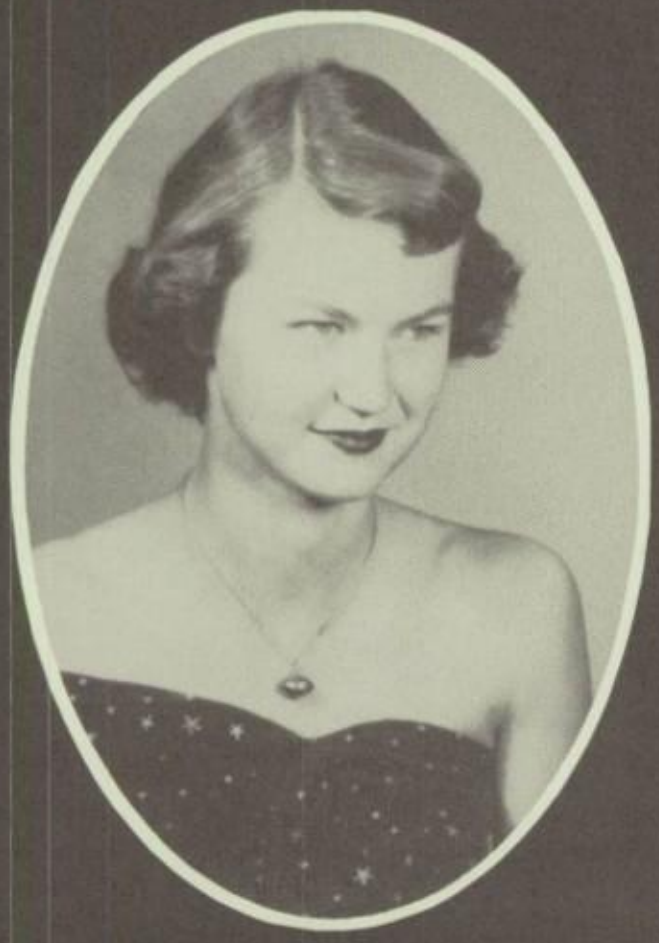

JERRY MILLSAPPS

Cutest Couple

Runners Up

Best All Round

DELBERT DICKENSON

LA NEAL TANKERSLEY

CAROL JONES

BETTY CAMPBELL

JACK PRATHER

Cutest Couple

Most Studious

JOHNNY MONTGOMERY

Most Likely To Succeed

RICHARD ZEECK

PHYLLIS MARTIN
Most Beautiful

YUVONNE McDONNELL

CARLOS BERRY
Most Handsome

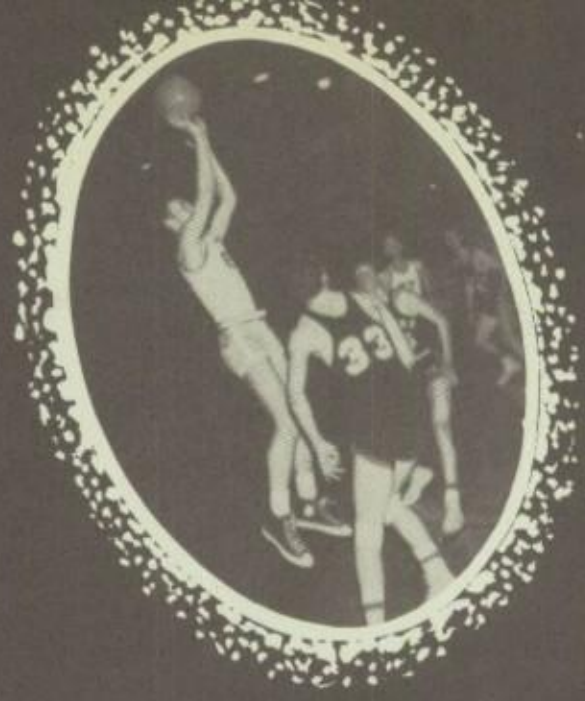

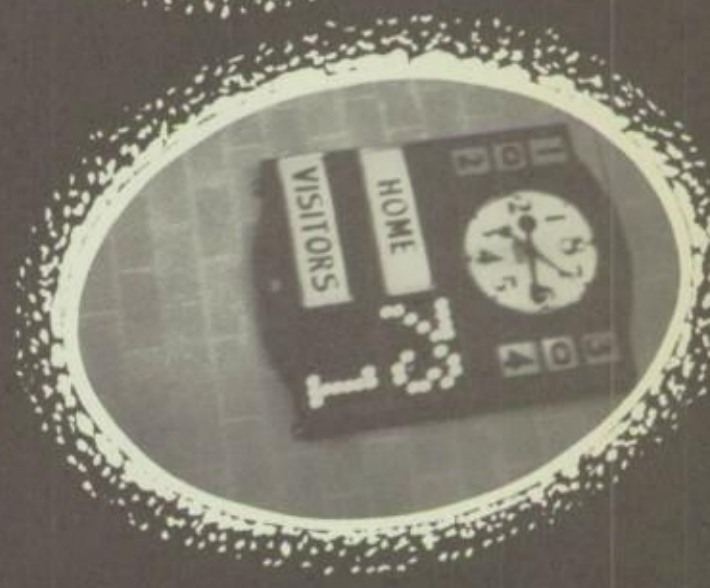

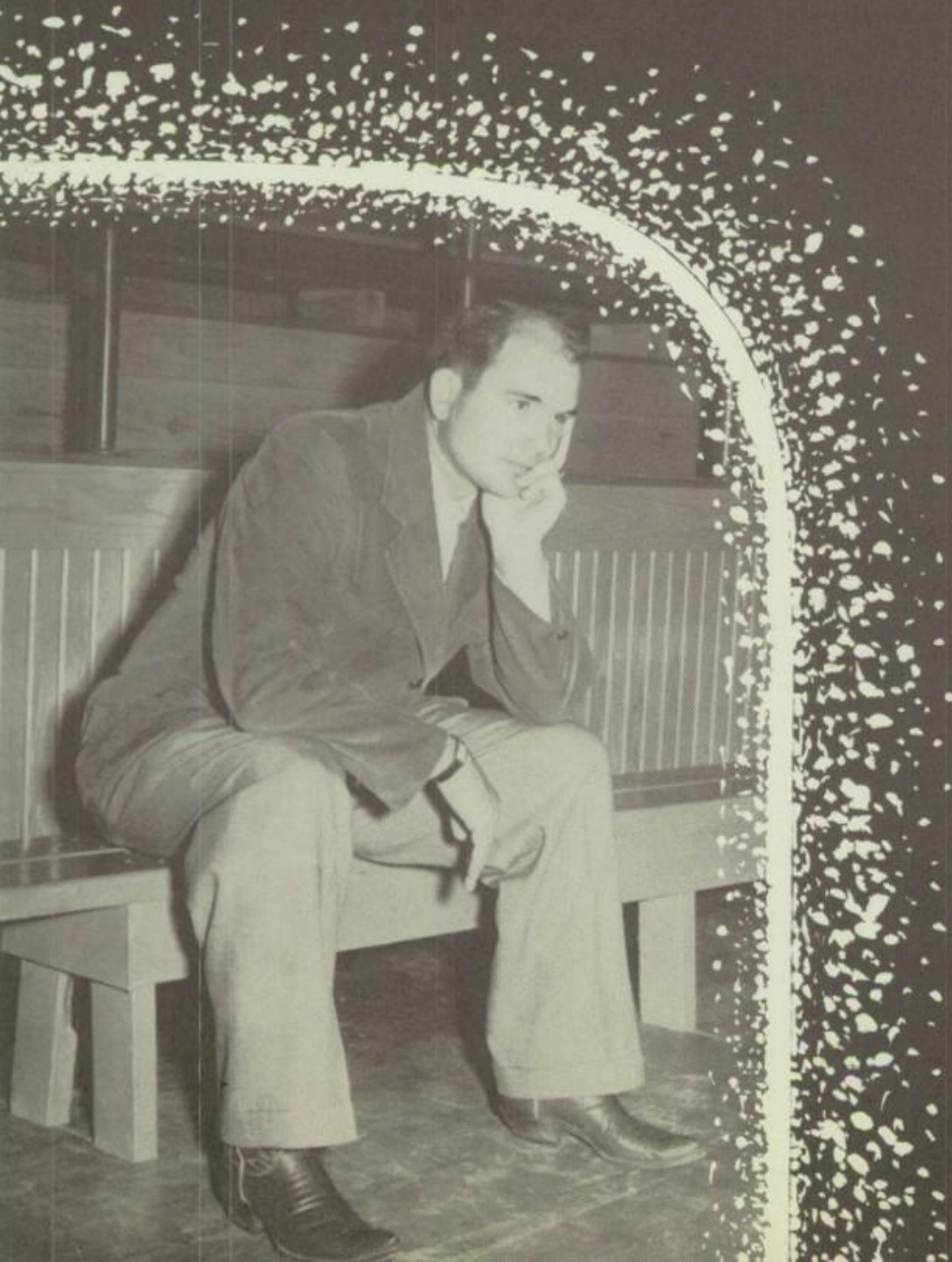

SPORTS

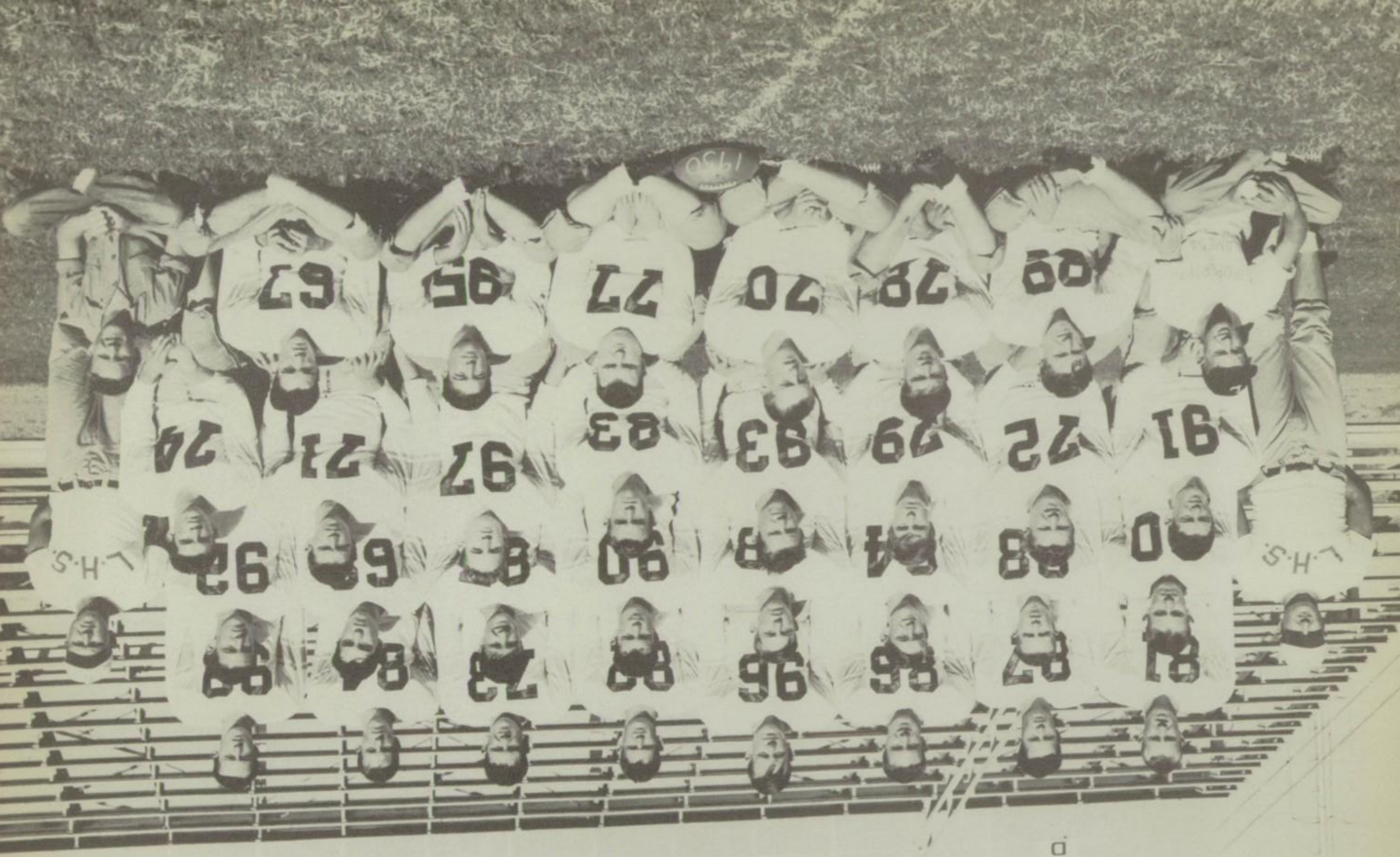

Doy Beck—No. 93
Most Valuable Player

Jerry Millsapps—No. 82
All District
Quarterback

Totsy White—No. 97
All District
Tackle

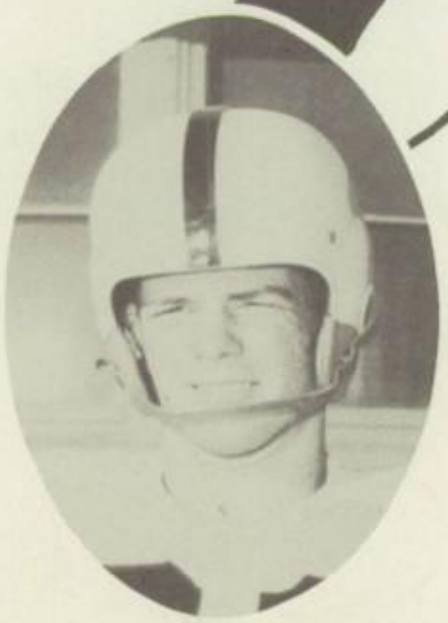

Marshall Crawford—No. 91
All District
End

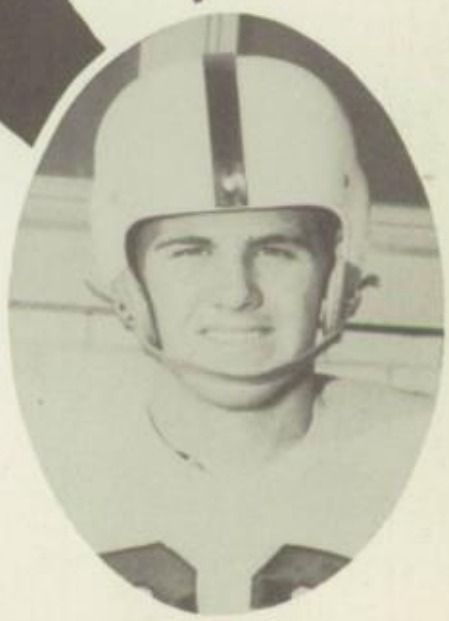

Richard Zeeck—No. 83
All District
Guard

ALL STAR LINE-UP

GOLDEN

JOHNNY MONTGOMERY

RAY TAYLOR

ALVIN SMITH

JERRY HOWELL

DELBERT DICKENSON

PHIL JOHNSTON

BOB HARRELL
Head Coach

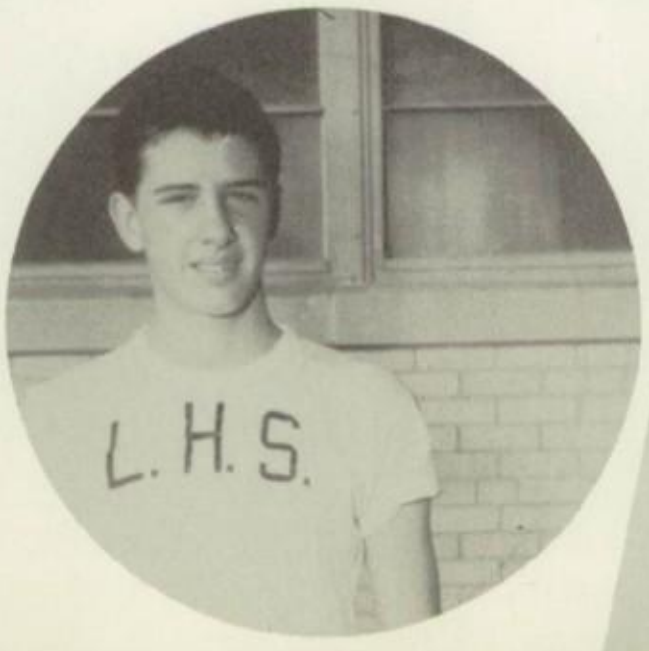

BOB COX
Manager

TORNADOES

JIMMY LEE ROBINSON

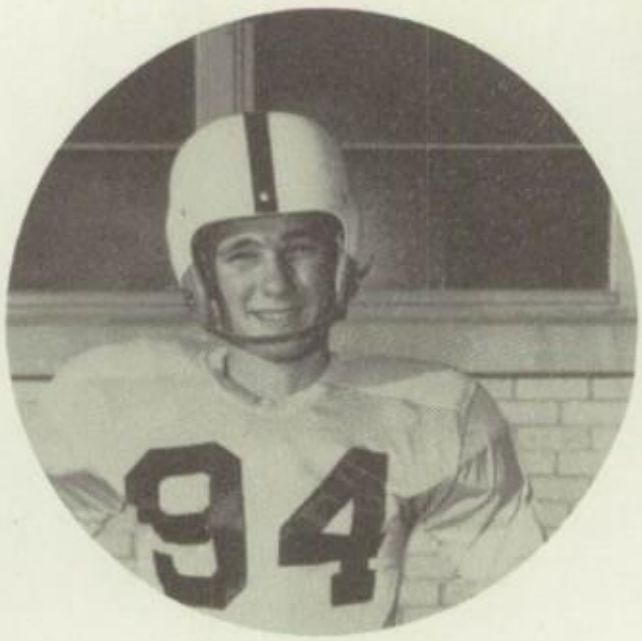

JOHNNY JONES

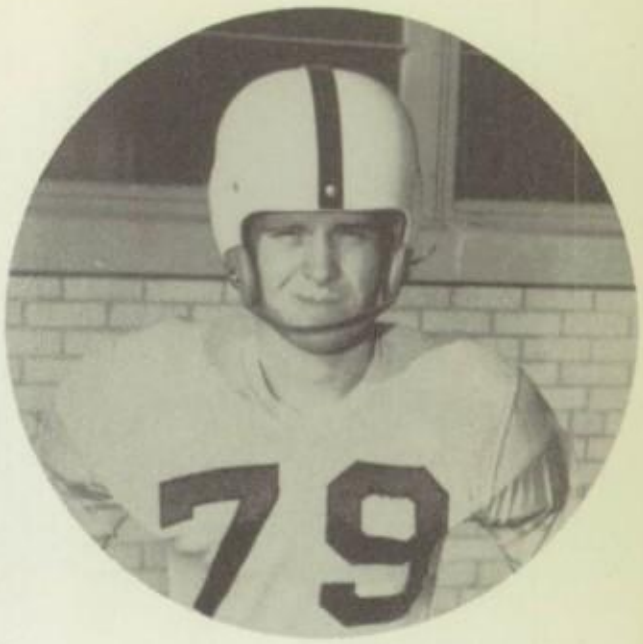

DOYLE MATLOCK

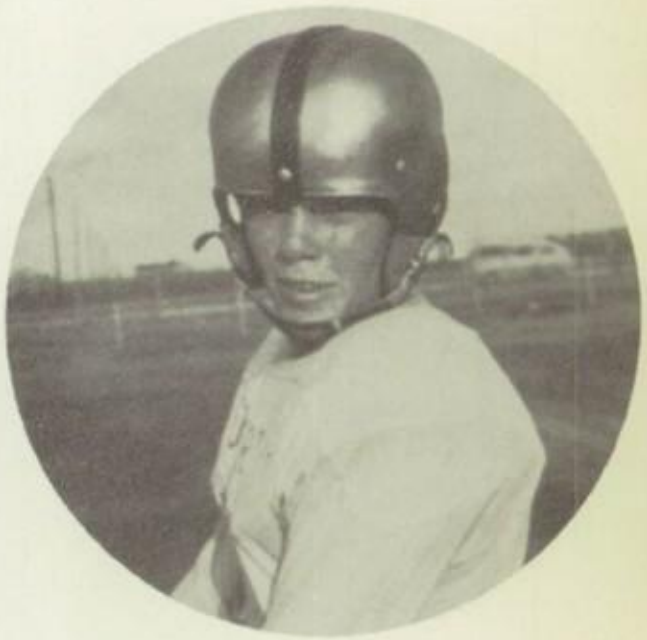

MARSHALL CRAWFORD

MELVIN BURNS

DON HACKNEY

O. W. FOLLIS
Line Coach

DAVID BAULCH
Manager

HOMECOMING: Lamesa 14—Midland 13

HOMECOMING: Lamesa 14—Midland 13

Pampa 27—Lamesa 6

Lubbock 3—Lamesa 0

Lamesa 33—Big Spring 7

Odessa 36—Lamesa 7

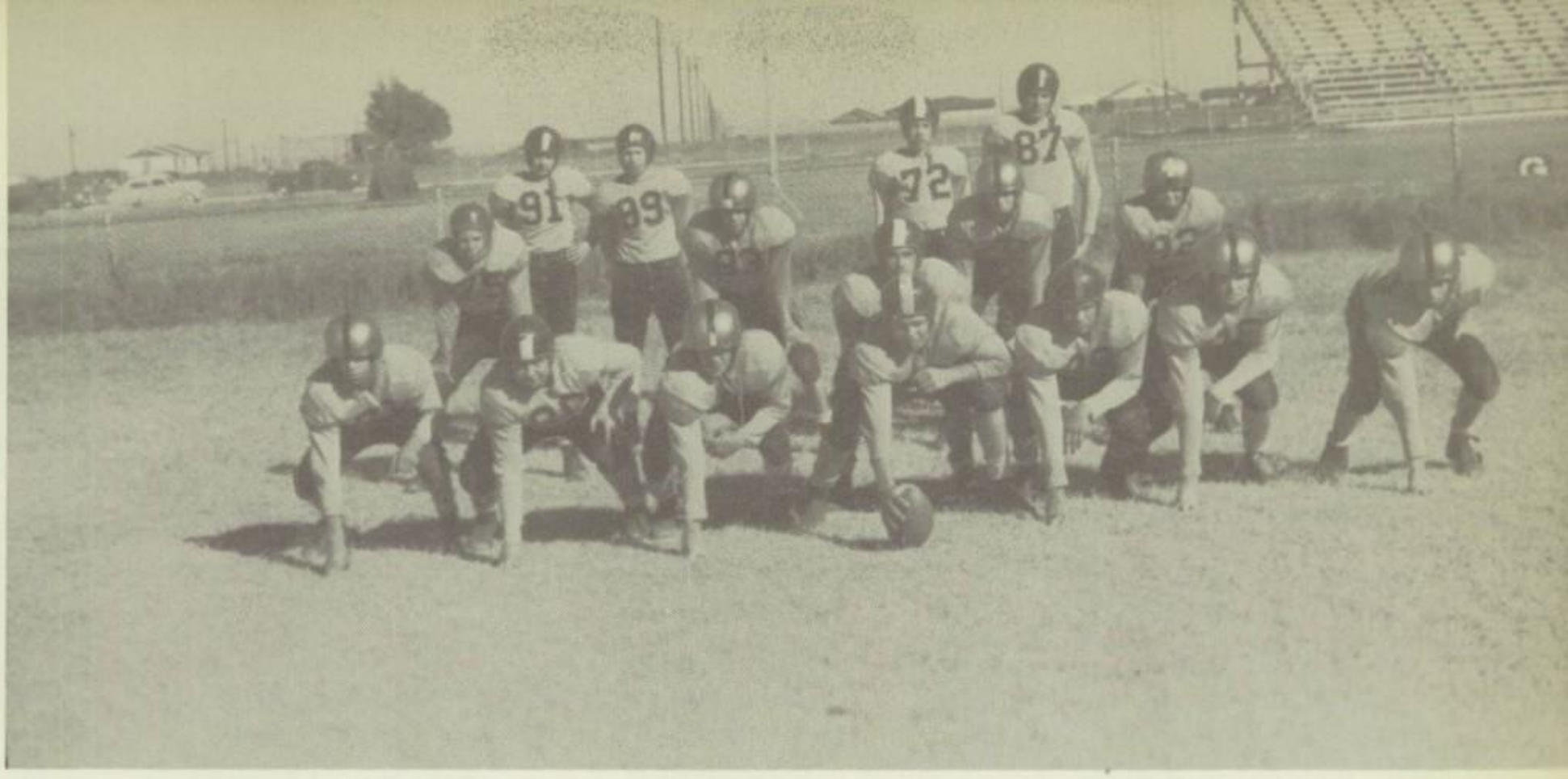

B SQUAD
FOOTBALL TEAM

COACHES
Martin, Wetzel, Mason

FRESHMAN
FOOTBALL TEAM

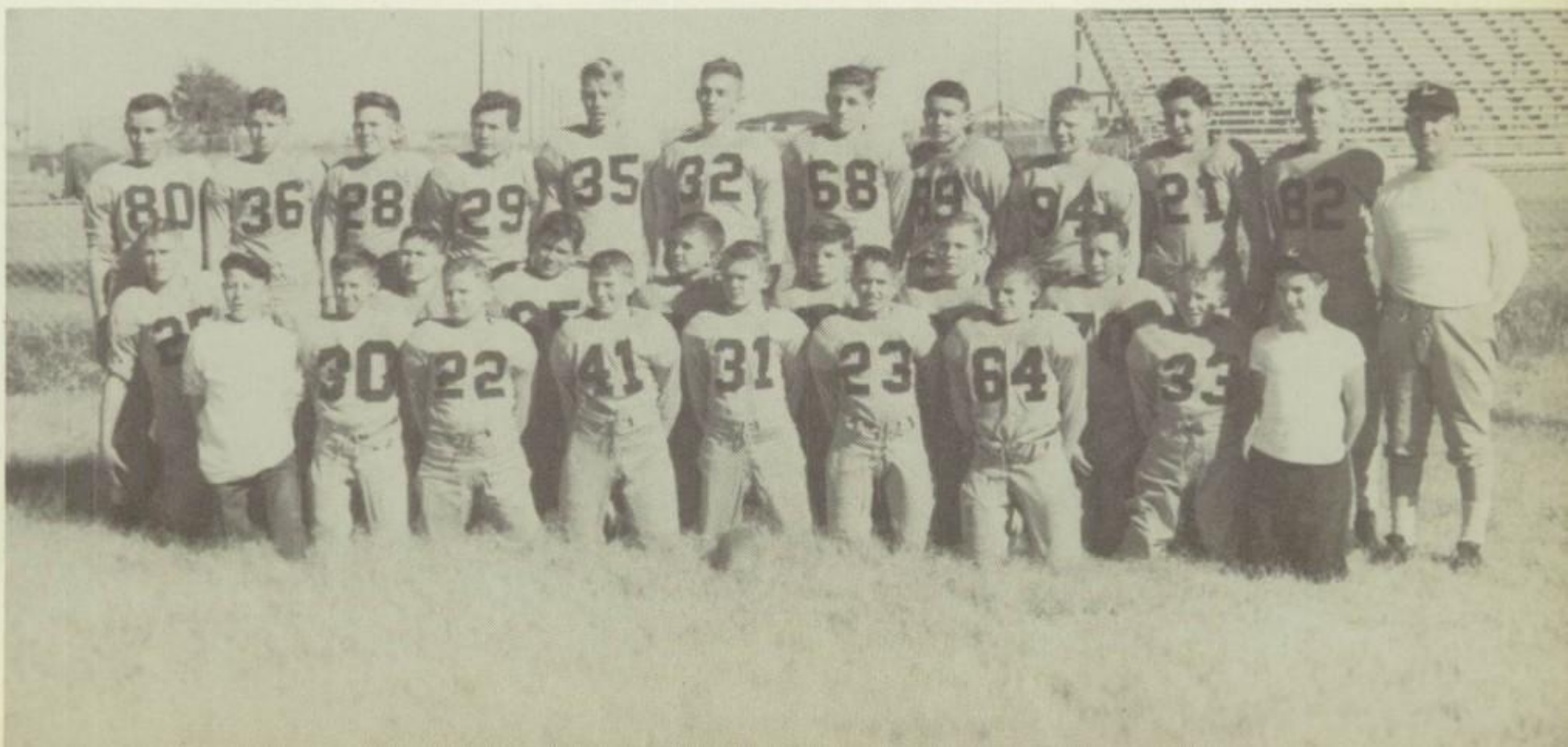

L. H. S.

STARTING LINE UP

Jerry Millsapps, Guard; Jack Prather, Forward; Joe Ed Black, Center; Thomas Milford, Forward; Ray Taylor, Guard

GOLDEN TORNADO BASKETBALL SQUAD

CO-CAPTAINS

Joe Ed Black, Thomas Milford, Jack Prather

BASKETBALL COACHES
John Mason, O. W. Follis, Jack Wetzel

BASKETBALL SCOREBOARD

Lamesa	37	Sweetwater	34
Lamesa	34	Carlsbad	39
Lamesa	36	Bowie	38
Lamesa	29	Thomas Jefferson	37
Lamesa	45	Mineral Wells	25
Lamesa	36	Mineral Wells	16
Lamesa	43	Abilene	55
Lamesa	39	Stephenville	25
Lamesa	31	Austin of El Paso	26
Lamesa	34	Austin of El Paso	33
Lamesa	44	Sweetwater	35
*Lamesa	48	*Midland	37
*Lamesa	38	*Lubbock	52
Lamesa	44	San Angelo	38
*Lamesa	41	*Big Spring	38
*Lamesa	27	*Odessa	22
*Lamesa	48	*Midland	47
*Lamesa	40	*Lubbock	61
Lamesa	60	Ozona	19
Lamesa	39	San Angelo	40
*Lamesa	37	*Big Spring	35
*Lamesa	31	*Odessa	28
Lamesa			
HOME	861	OPPONENTS	780

* Asterisks denote conference games

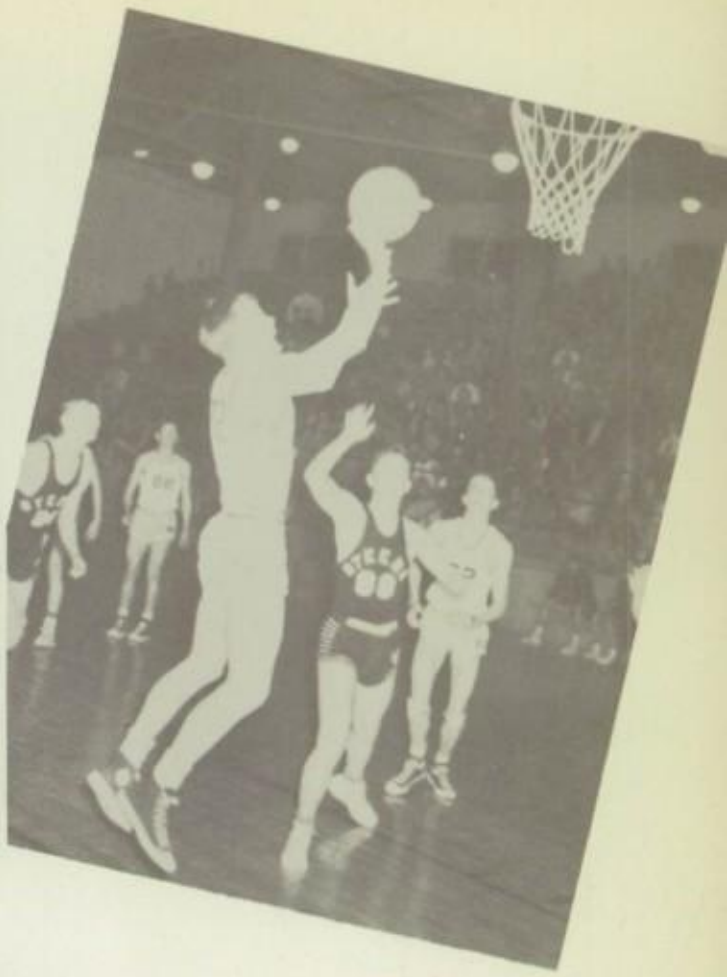

ACTION SHOTS

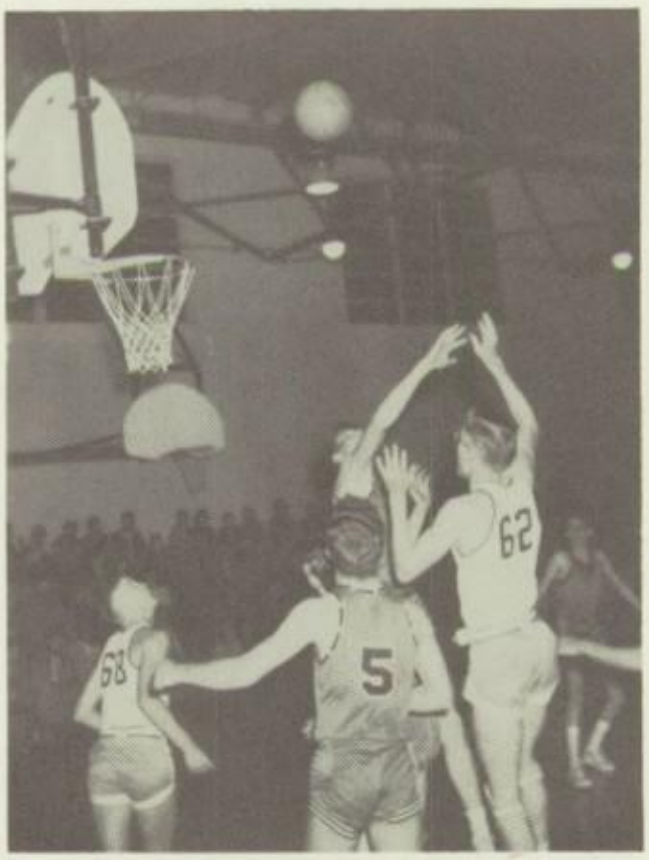

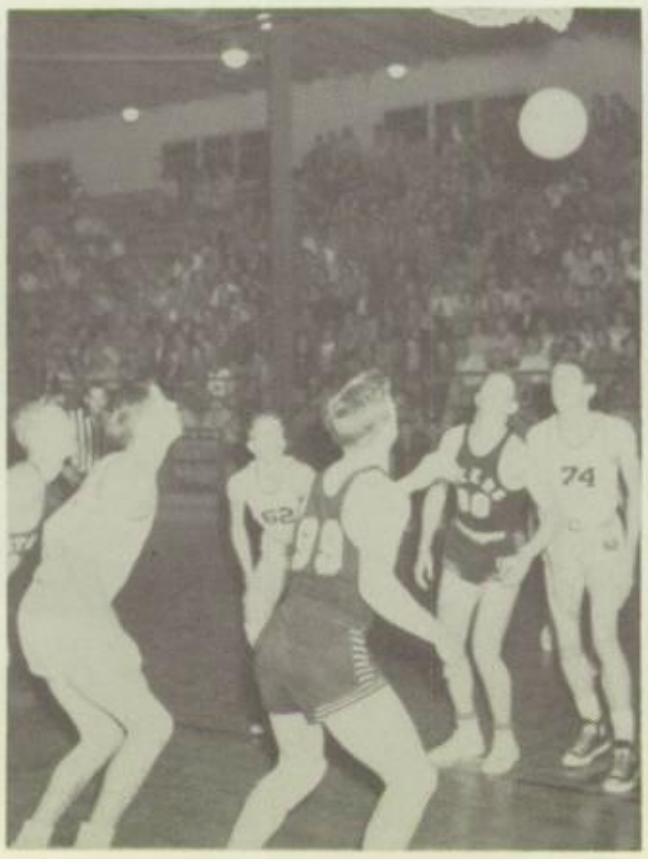

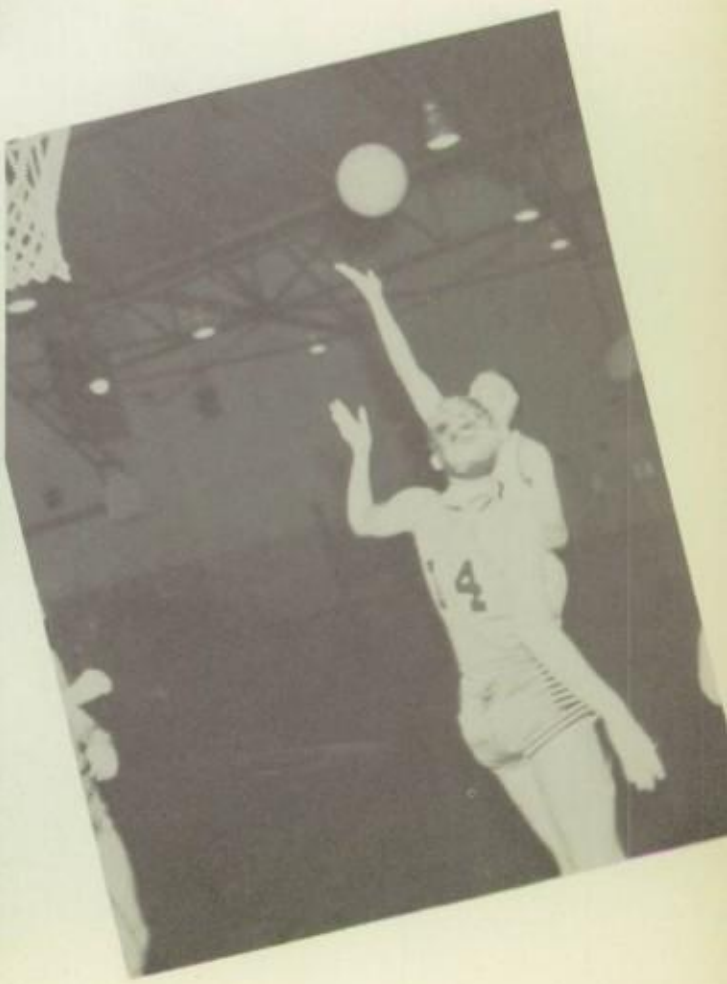

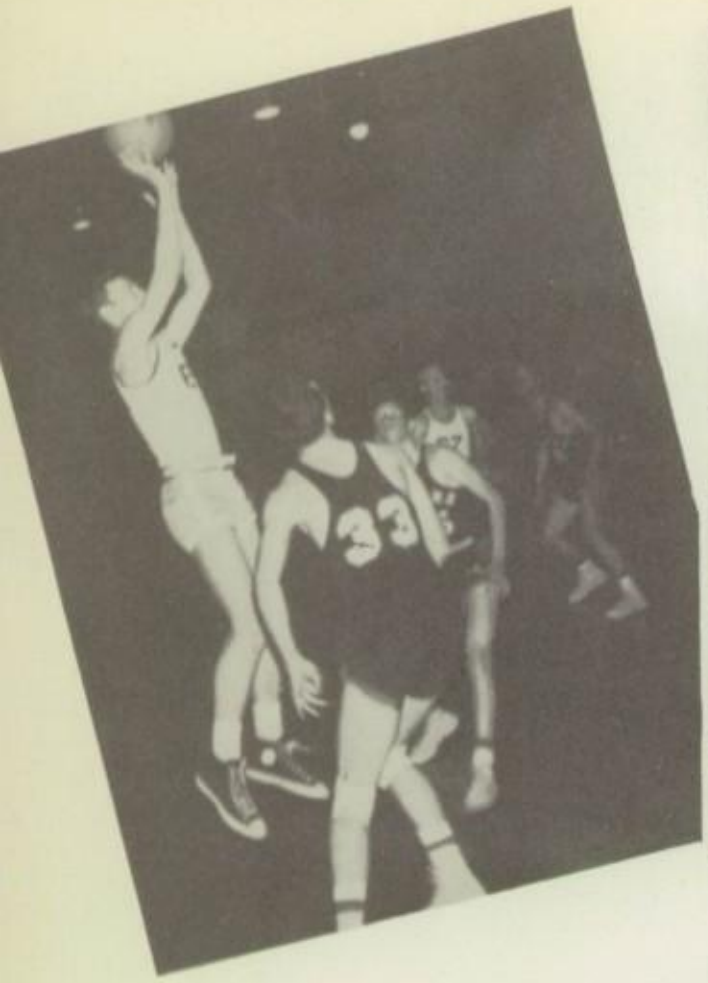

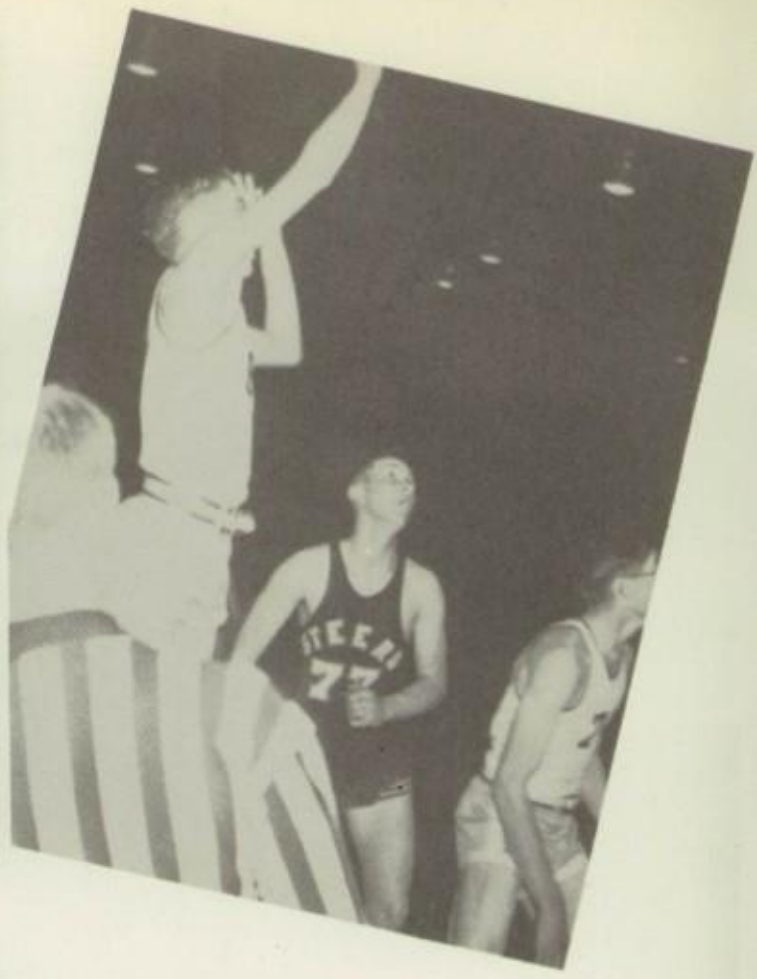

ACTION

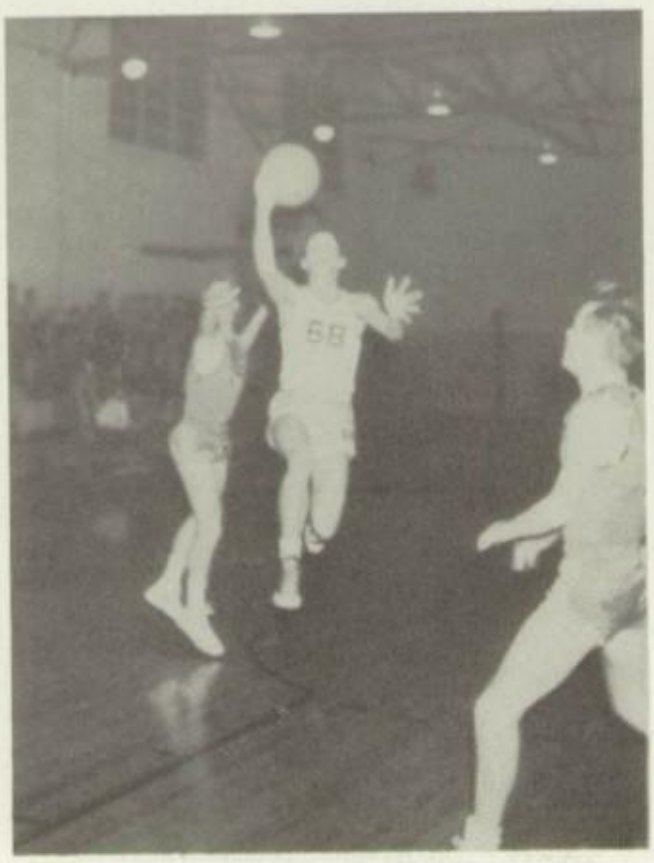

SHOTS

"B" SQUAD

BASKETBALL TEAM

STARTERS

Don Stevens, Jerry Brown, Alvin Smith, Jimmy Barrett,
Glynn Crecelius, Glen Matthews

FRESHMEN AND EIGHTH GRADE BASKETBALL TEAMS

Basketball Sweetheart

SHIRLEY KEE

TRACK TEAM

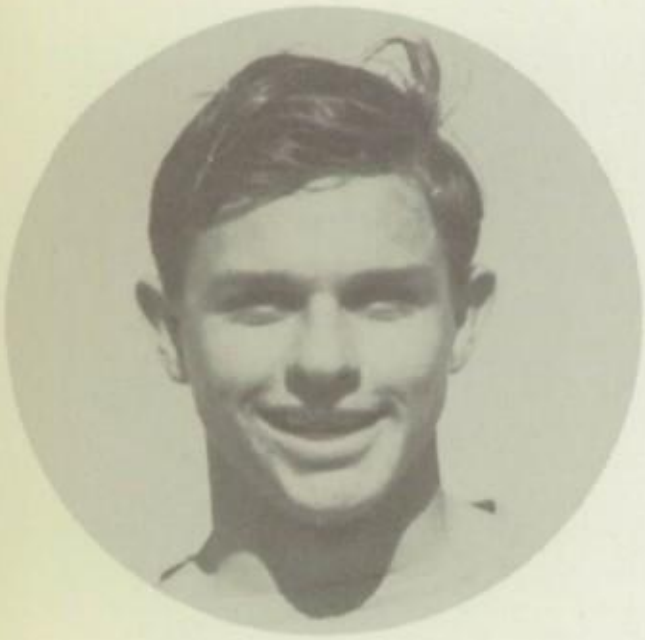

KEITH BALL

LAMAN MEYER

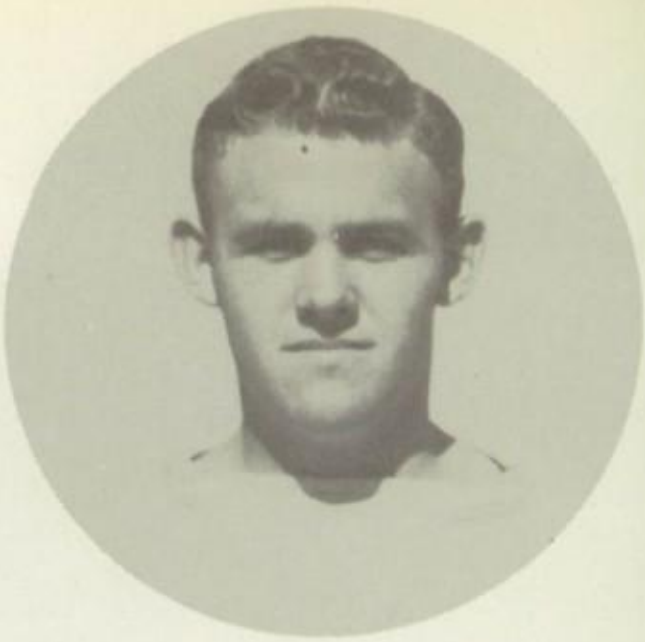

RICHARD ZEECK

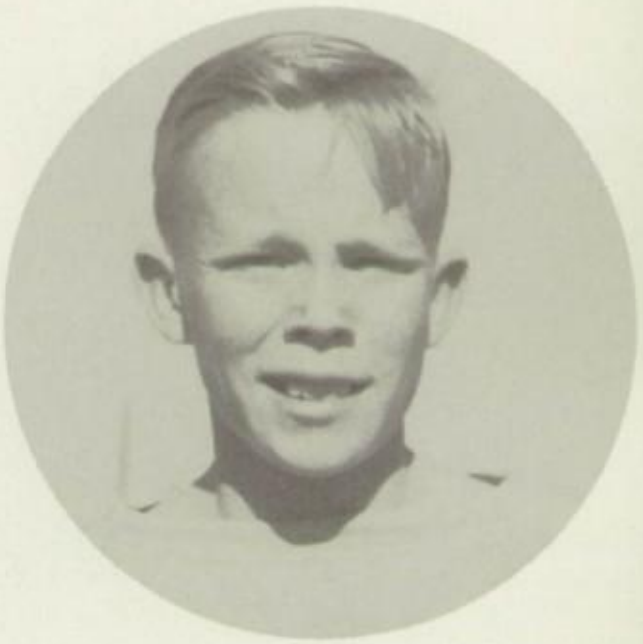

PRESTON MONTGOMERY

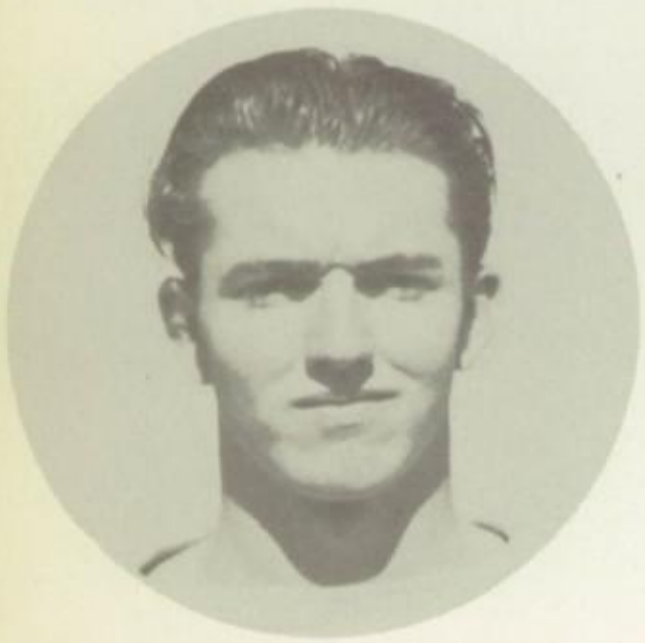

JOHN STEVENS

BOBBY BURNETT

WAYLEN BELL

CHARLES TRUITT

LAMESA HIGH

COACH JOHNNY MASON

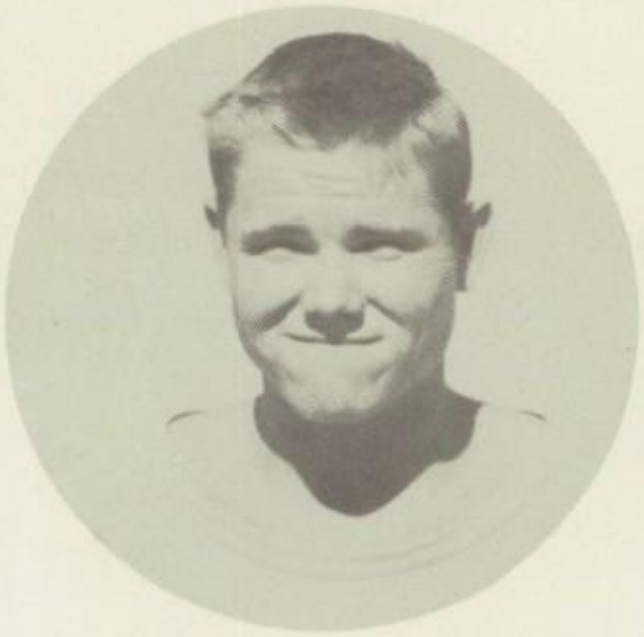

DOY BECK

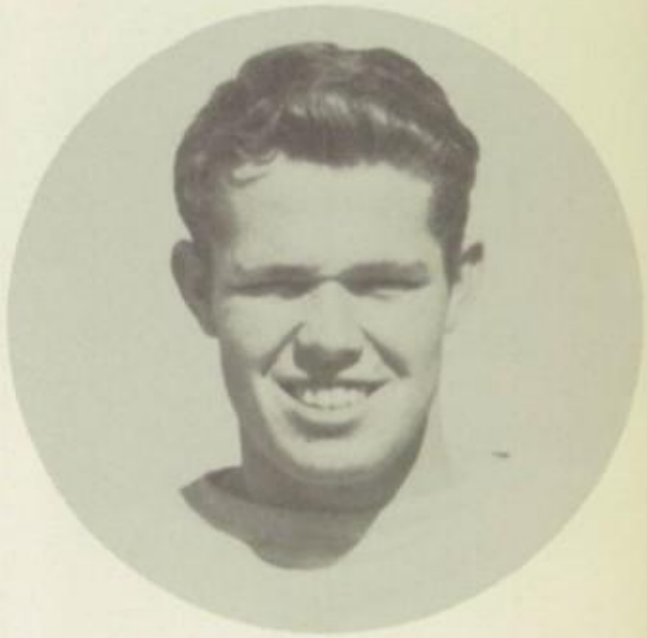

DON LOGAN

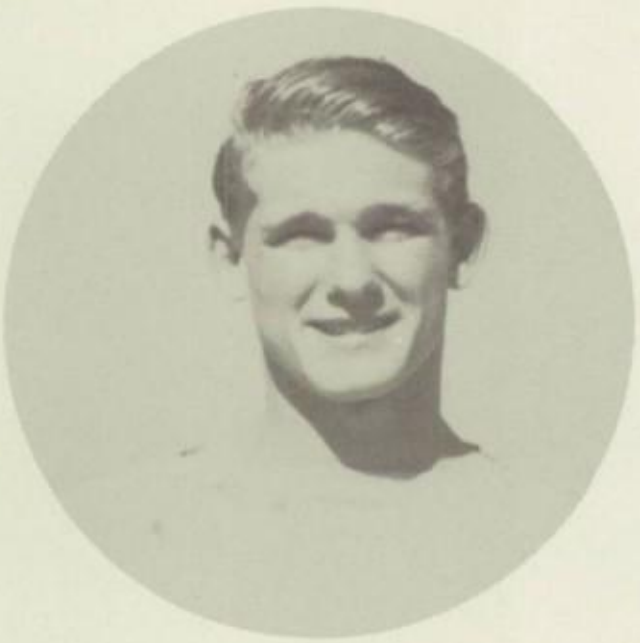

JOHNNY JONES

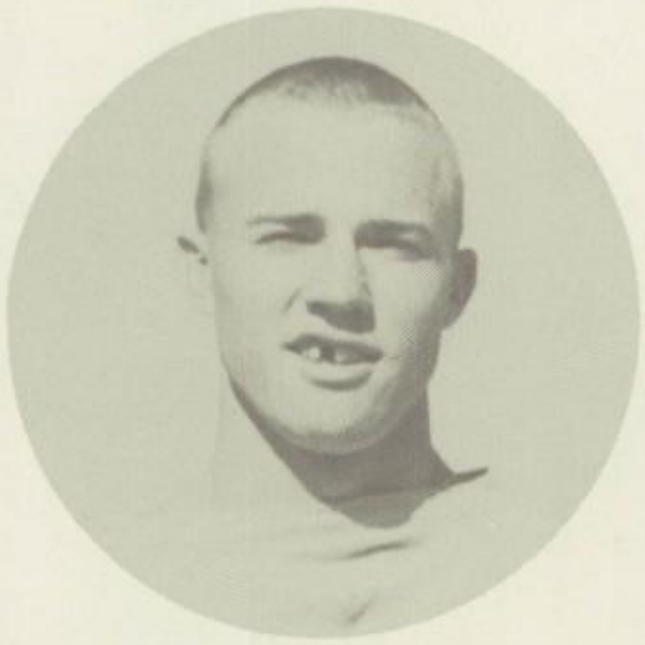

JOHNNY MONTGOMERY
Most Handsome

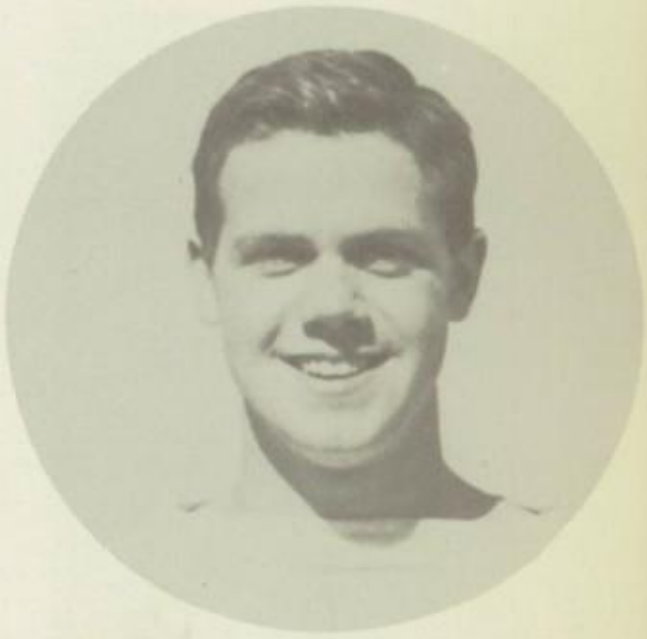

GENE DECHANT

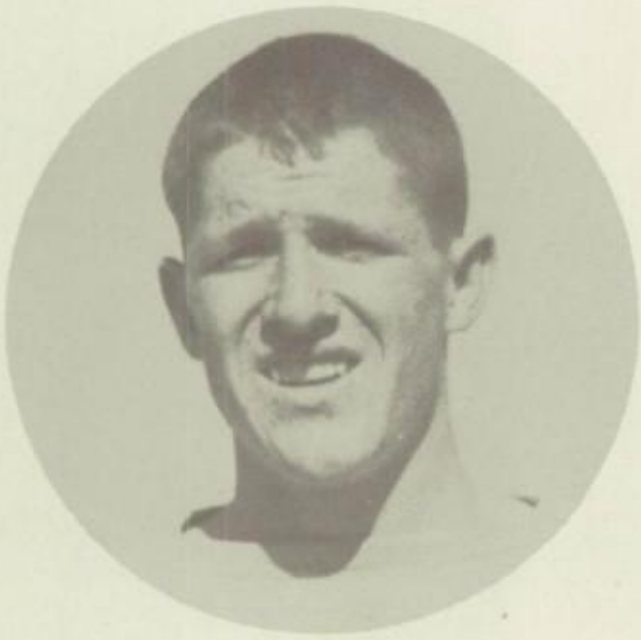

JOHNNY RANDOLPH

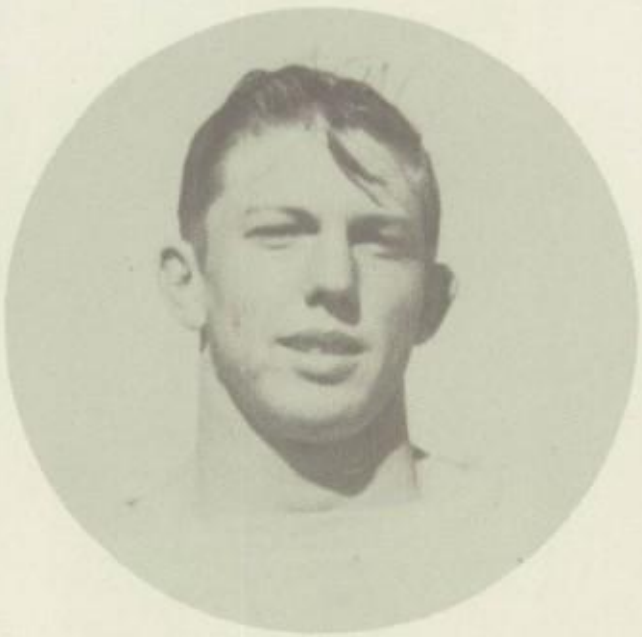

LELAND BARTLETT

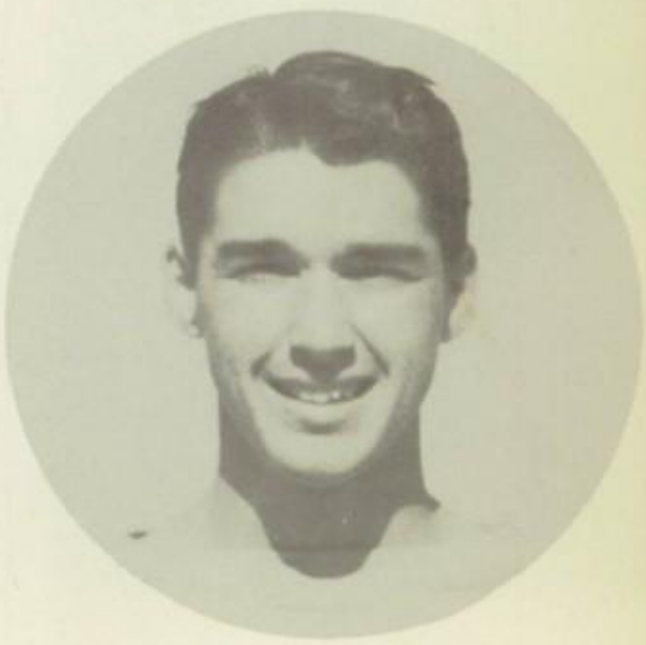

SHERROD DUNN

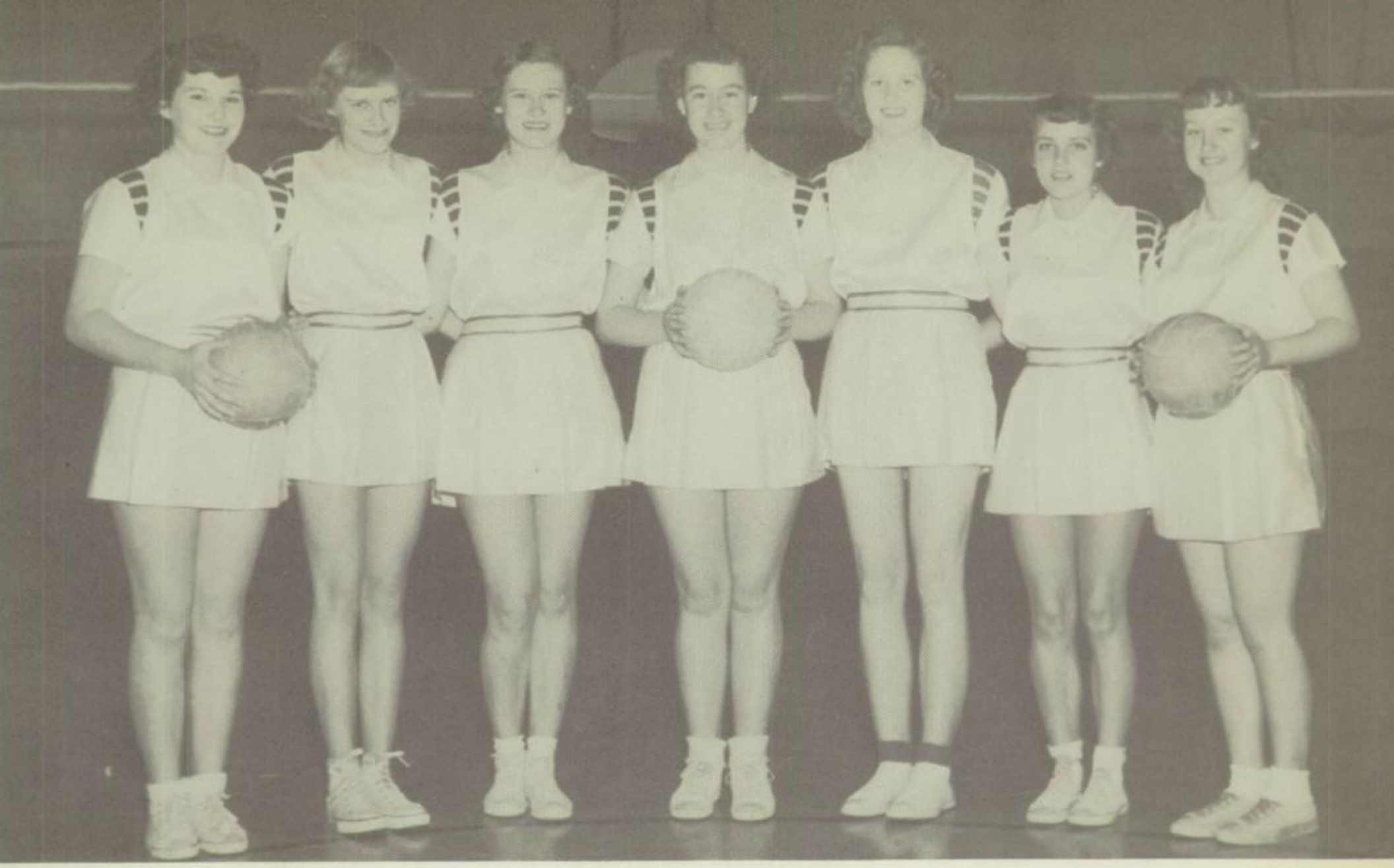

STARTING LINEUP

Juanita Perot, Estelle Prather, Ann Barr, Myrtie Gary, Doris Pierce,
Ramona McCarley, Donna Womack

GIRLS' VOLLEY BALL TEAM

GIRLS' COACH
Miss Shirley

Delbert Dickenson

BOOSTER CLUB HERO

BASKETBALL SWEETHEART RUNNERS-UP

Miss Nancy Wilson

Miss Patricia Speck

CHEER LEADERS OF '50 - '51

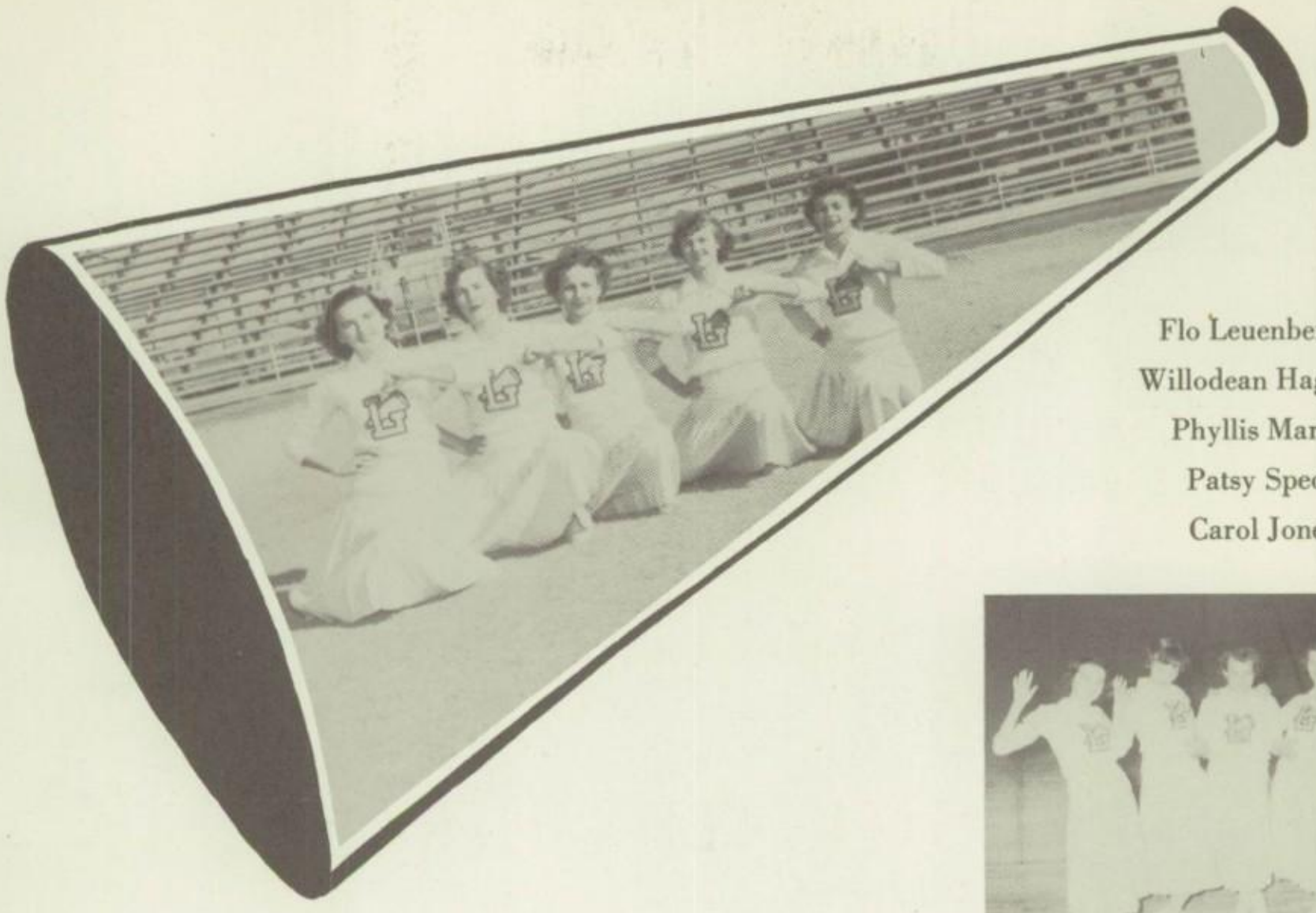

Flo Leuenberger
Willodean Haggard
Phyllis Martin
Patsy Speck
Carol Jones

ACTIVITIES

HOME-COMING

BONFIRE

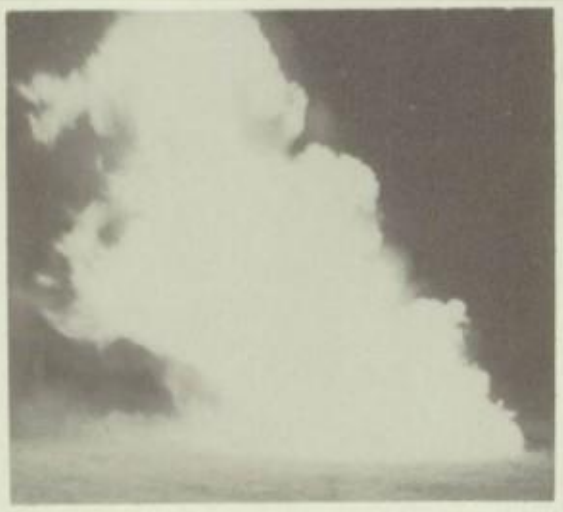

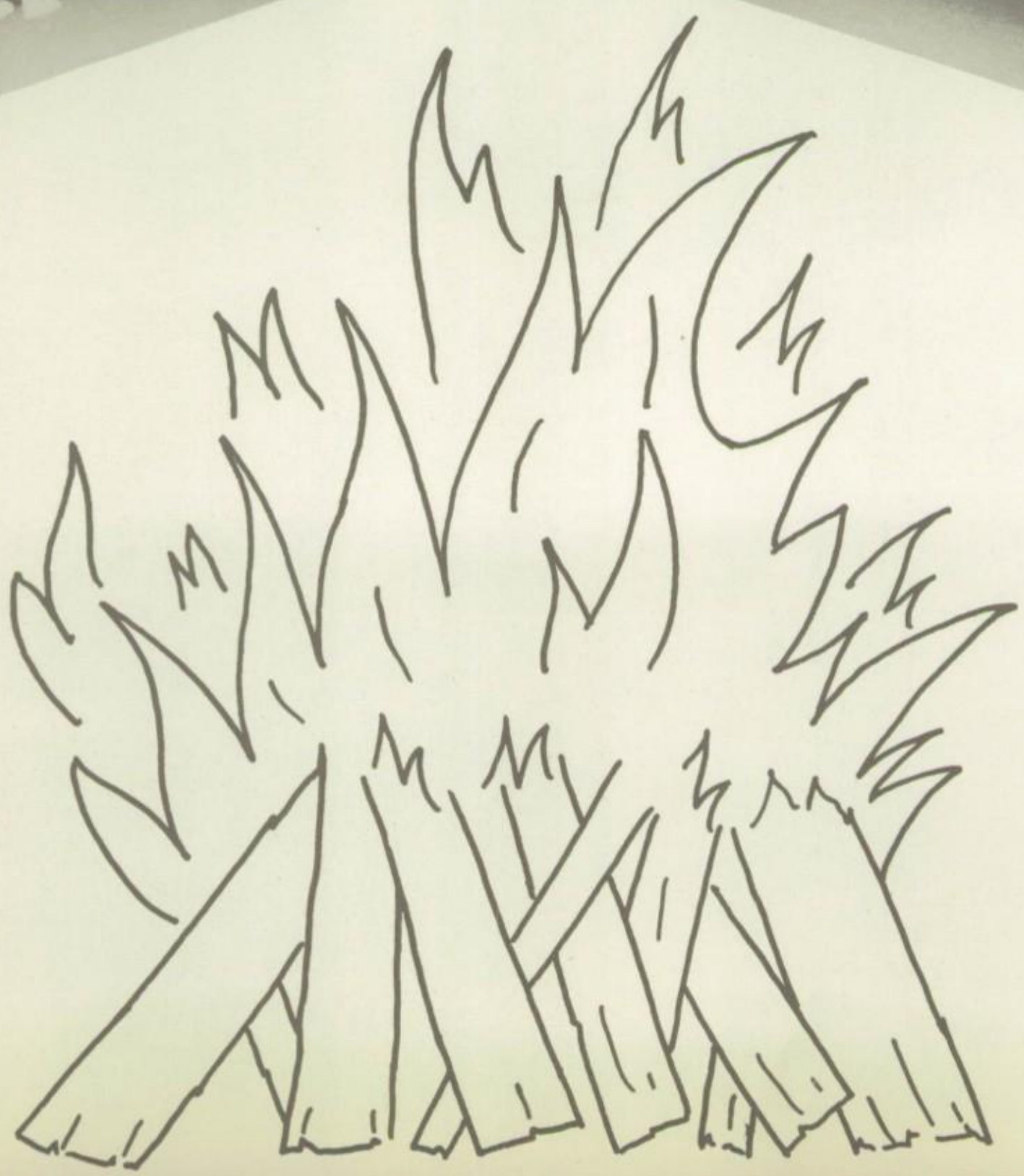

FOOTBALL BANQUET

"Little Women"

JUNIOR CLASS PLAY
OF
1951

RAMSHACKLE INN

PICTURE ALBUM

BAND SNAPS

FHA

BAR-B-Q

FFA

SPECIAL SERVICES

CAFETERIA STAFF

MRS. J. D. DYER, JR.
B.S., Texas Technological College
Supervisor of School Lunch Rooms

CUSTODIANS
Loyld Carter, R. B. McCurley,
Lee Kirk

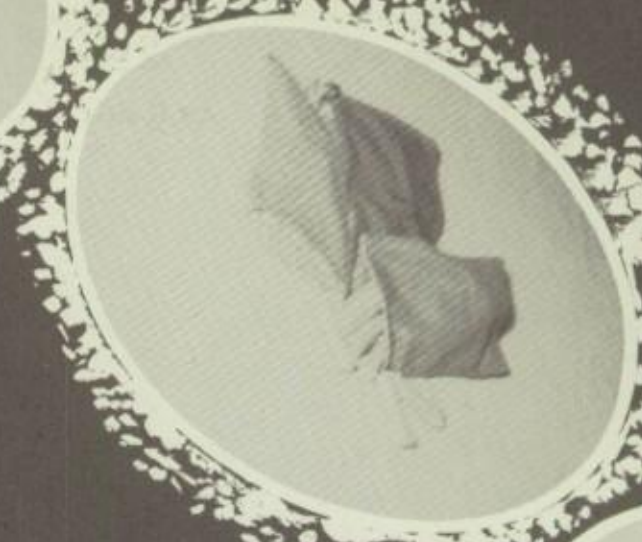

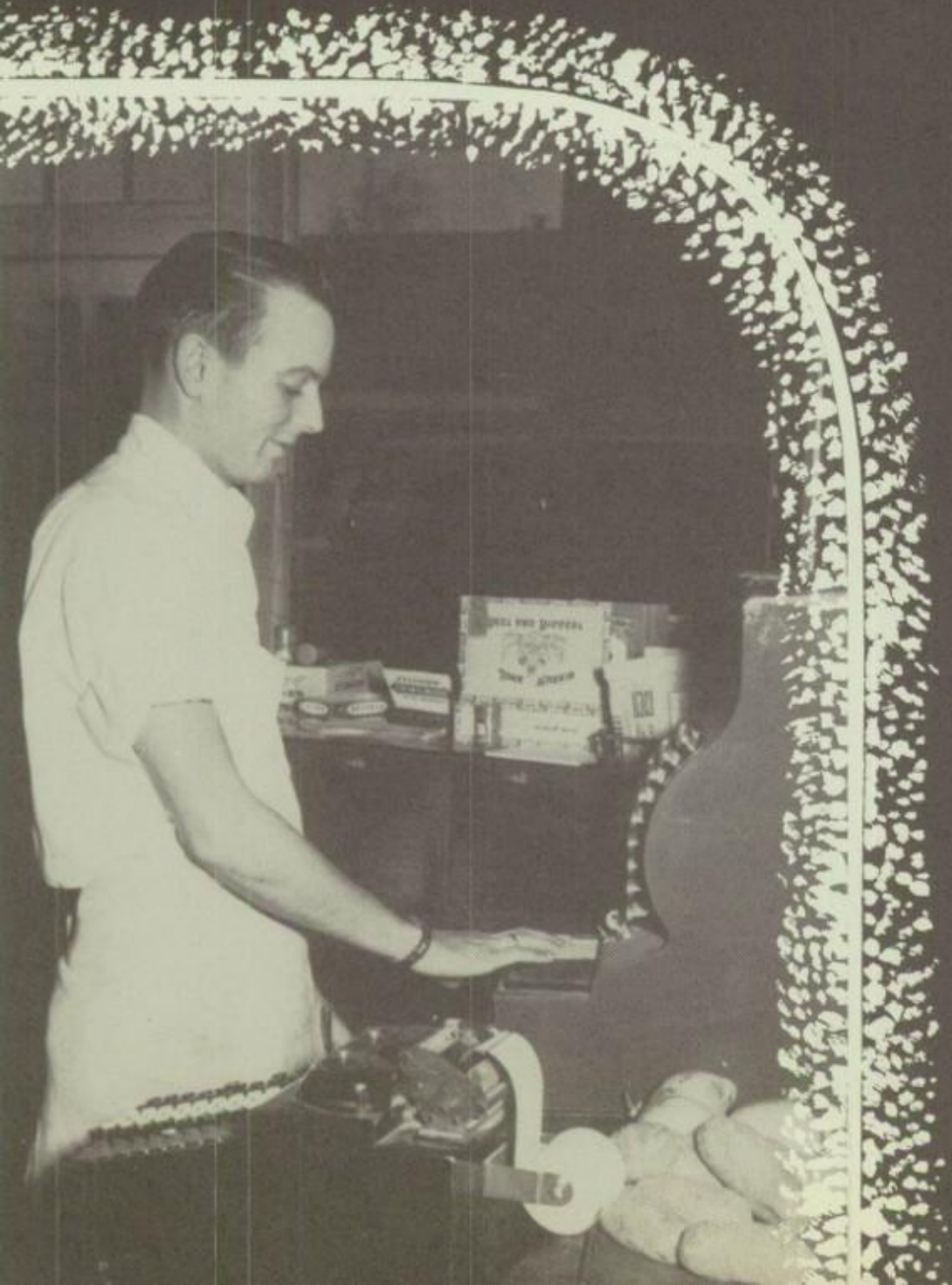

ADVERTISEMENTS

THE OLIVER CORPORATION

C. V. Ball Oliver Co.

FINEST IN FARM MACHINERY

Phone 88
LAMESA, TEXAS

BEST TODAY··· STILL BETTER TOMORROW

Crawford's
HOME & AUTO SUPPLY
BOX 11

527 North First Street Lamesa, Texas

LAMESA
PRINTING CO., INC.
COMMERCIAL PRINTING
OFFICE SUPPLIES
114 Austin Street
Lamesa, Texas
THE PLAINS MOST COMPLETE
GIFT STORE

Compliments of

J.C. PENNEY
CO.
YOUR
DEPARTMENT STORE

LAMESA, TEXAS

McCall Parson's Drug

West Side of Square

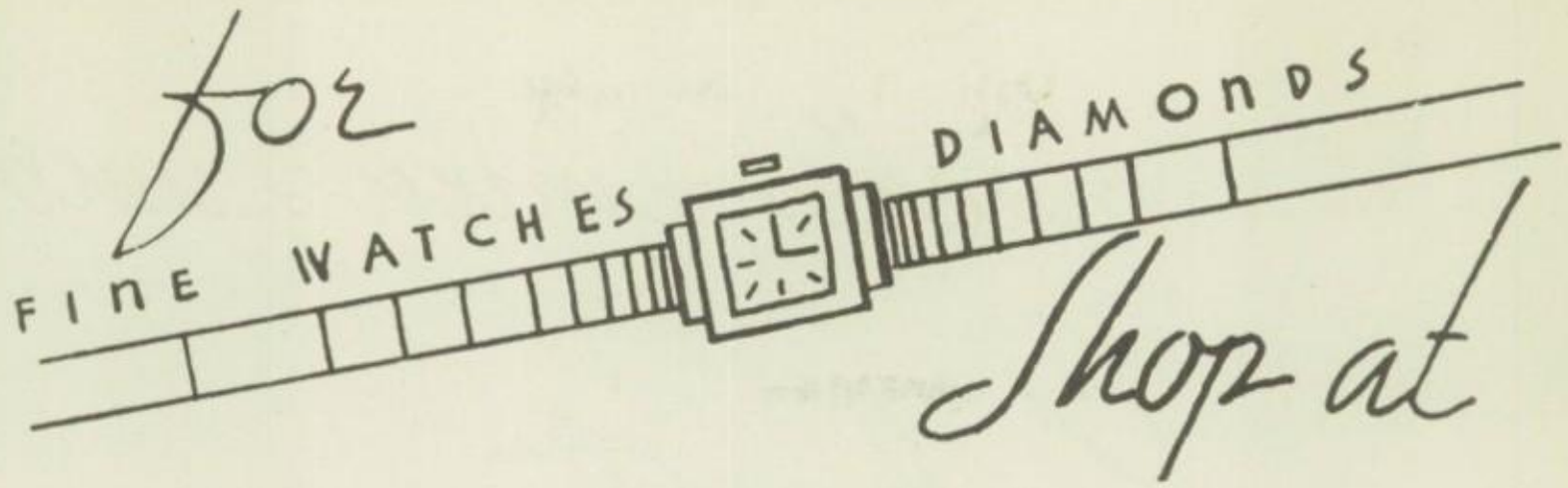

BARFOOT
JEWELERS

GIFTS FOR ALL OCCASIONS

Clark Rexall
DRUG CO
THE PRESCRIPTION STORE
West Side Square
Lamesa, Texas
Phone 70

Browning Grocery
LUNCHES — FOUNTAIN SERVICE —
GROCERIES — SUPPLIES
"Across from the
High School"

Shop at

Collins

FOR FINE CLOTHES

HART SCHAFFNER
&
MARX

Roberts

STUDIO

AND CAMERA SHOP

•

Modern Photography
Kodak Finishing
Frames

•

213 North Austin — Lamesa, Texas

PHONE 509-W

Cicero Smith Lumber Co.

HOMER ST. CLAIR, Manager

PHONE 15

BRYANT-LINK COMPANY

Department Store

ESTABLISHED 1884

ARROW SHIRTS STETSON HATS

Phone 13

Your Appearance
Is Our Business

CITY
BARBER SHOP

Garland-Campbell
DRESS SHOP
210 North Austin

Let us
SERVICE
YOUR CAR

with HUMBLE
PRODUCTS

Expert
Washing, Lubrication
and Polishing

Leslie Pratt
STATION
Phone 72-M

Powell's

serves
YOU!
daily

Grade-A-Homogenized Milk
Grade-A-Chocolate Milk
Grade-A-Butter
Ice Cream

6TH & LYNN STREET

MILES CLOSER HOURS FRESHER

LET US HELP YOU
PLAN YOUR HOME

Higginbotham-Bartlett Co.

PHONE 75 LAMESA, TEXAS

LET US SERVE YOU

A. Clarence Smith

REALTOR

"We Don't Want All
the Business —
Just Yours"

Oil Leases Oil Royalties

General Insurance

Loans

412 N. FIRST ST.

Phone 594-J

NORTH SIDE OF SQUARE

THE CONE WITH THE CURL ON TOP

Drop By Any Time

Dairy Queen STORE

607 SOUTH DALLAS

PHONE 517-J

Save Money and Time
Shop Where Your Food Dollar
Stays Home
OWNED and OPERATED by J. B. CLAIBORNE

Hurt's

118 North Austin
TELEPHONE 526

LAMESA
Do-Nut and
COFFEE SHOP
Sandwiches and
Short Orders
609 South Dallas

GAMBELL'S
5c TO $5.00 STORE

Telephone 136
or 519

Parker-Beckham Motor Company

902 South Dallas
Lamesa, Texas

Sales and Service

DODGE PLYMOUTH

"Say it with Flowers"

ROBERT'S FLORAL
GIFT SHOP

306 S. Third PHONE 291-3

Moody's
JEWELRY
HOME OF BONDED
DIAMONDS

"Books Are Bridges"

Rental Library
Magazine Subscriptions
Fountain Pen
Repair Service
Novelties

Townsend's Book Store
708 South First Street

Vogue Cleaners
812½ South First
PHONE 573-J
Lamesa, Texas
W. M. "ANDY" ANDERSON

Ernest Barrett
GROCERY & MARKET
"A Good Place to Trade"
WE DELIVER
PHONE 246-M

G. B. Mayfield

ALLIS-CHALMERS AGRICULTURAL IMPLEMENTS
HUDSON MOTOR CARS
WILLYS-OVERLAND

202-212 South Third Street — Phones: 323-339

Eiland Lumber Company

Building Materials — Paint — Varnish — Hardware
Builders' Hardware

402 North Dallas — Phone 971

LAMESA, TEXAS

Wood Grocery and Market

A GOOD PLACE TO TRADE
1106 Lubbock Hi-Way
Phone 355-W

Wright Brothers

SPORT SHOP AND AUTO SUPPLY

Hunting and Fishing Equipment
Martin and Scott Atwater Outboard Motors
SPORTSMEN'S HEADQUARTERS

Phone 135 — Lamesa, Texas

Anthony's
THE C.R. ANTHONY CO.

The Courteous Friendly Store

CONGRATULATIONS!

Lamesa Insurance Agency

J. P. WHITE
Lindsey Building
Lamesa, Texas

Phones: 9-M; 1060

MESA
Restaurant

Creators of Fine Food
with a Texas Touch

Lamesa Texas

Grover C. Wilkes
MARKET

Lubbock Highway

FORD
CARS and TRUCKS

Ford

SALES — SERVICE

24 HOURS
WRECKER SERVICE

Day Phone 888
Night Phone 592

McPhaul Motor Co.

South 2nd & Austin, Lamesa

PHONE 298 P.O. BOX 69

Cope Butane

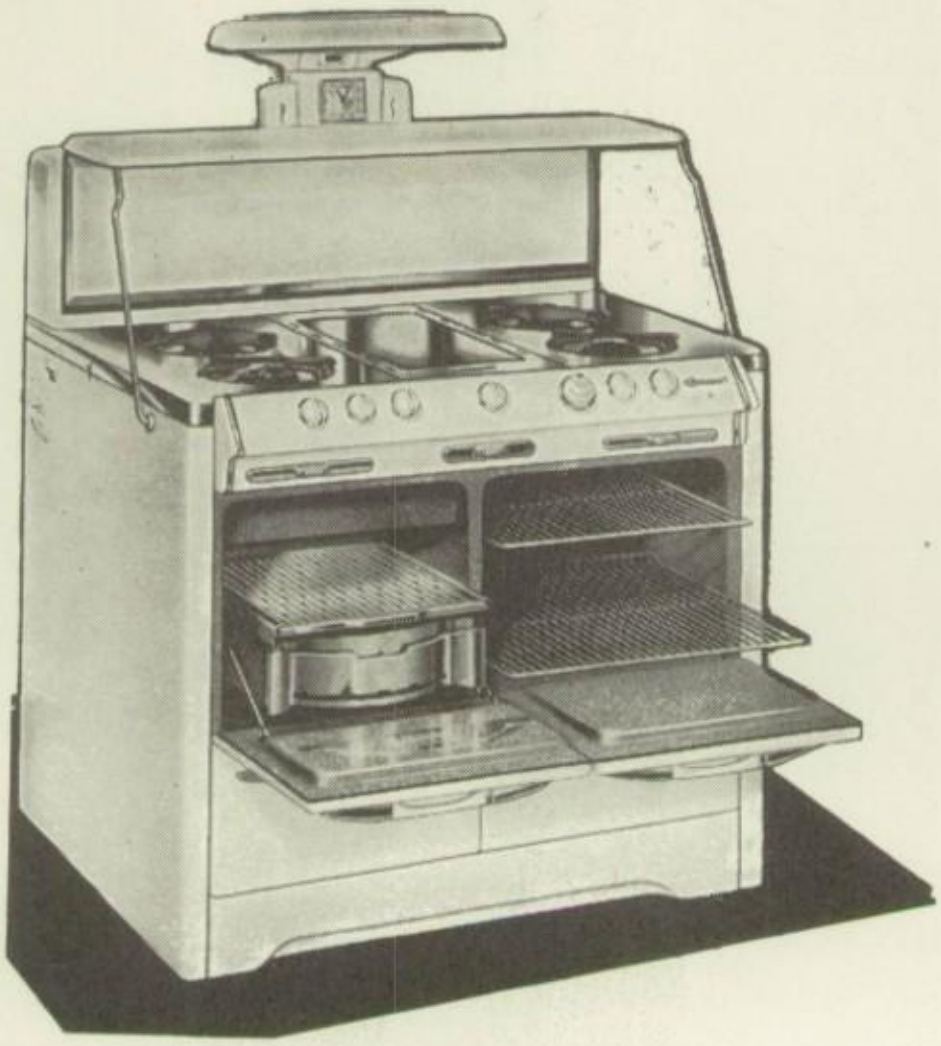

Magic Chef Ranges O'Keefe-Merritt Ranges

LAMESA, TEXAS

NOT NEW
it's
Dry Cleaned

Wilkes Cleaners

212 North Main

CHEVROLET

Vaughn Chevrolet Company

309 South First St. Telephone 275

LAMESA, TEXAS

INTERNATIONAL HARVESTER

INTERNATIONAL

Lamesa Tractor and Motor Co.

HAYES M. WALKER — OLON EARNEST

International Trucks, Refrigerators, and
Freezer Chests
Farmall Tractors

800 North Dallas Street — Phones: 714 or 715

Compliments

Wright Drug

Pruitt's

BOOT & SHOE SHOP

LAMESA, TEXAS

524 North 1st Street

VALUES THAT WILL PLEASE
EVERYONE

Lamesa War Surplus

CONGRATULATIONS
SENIORS OF '51

He knows the secret to success
Who learns the worth of time,
If he's to win, he must begin
To save while in his prime.

The First National
BANK *of* LAMESA
Member F.D.I.C.

Campbell's Bakery
FRESHER BREAD
FRESHER CAKES
224 North Austin
Lamesa, Texas
Telephone 78

The Vogue
LADIES' READY-TO-WEAR

Park Bayless
PHARMACY
KODAK — ANSCO
CAMERAS AND FILM SUPPLIES
Phone 3

Zenith Cleaners
801 North First

WE INVITE YOUR PATRONAGE FOR ANY OF THE FOLLOWING ITEMS

Pianos
Accordions
Sheet Music
Twirling Batons
String Instruments
Phonograph Records
45 and 78 Record Players
Domestic Sewing Machines
RCA Victor Radios & Combinations
Band Instruments and Band Supplies

And many other musical items too numerous to mention

Lamesa Music Company

213 N. Main
Lamesa, Texas

Olin Nix Motor Company

CADILLAC — OLDSMOBILE
SALES and SERVICE
210 South Dallas Street
Telephone 667-J

WHERE YOU COME AS YOU ARE

Liddell's

Drive-In Restaurant

Good Food is Good Health
Lubbock Hi-Way at Lynn

LAMESA, TEXAS PHONE 9485

J. C. NORRIS NELSON COPE

Cope Norris Hardware

516-18 North First Street Phone 575
Lamesa Texas

Strouds Totland

Everything for Children

605 S. FIRST PHONE 712-J

Morris PHARMACY

418 North First Street

PHONE 306 LAMESA, TEXAS

Henry Norris

INSURANCE AGENCY

GENERAL INSURANCE

Prompt Farm and City Loans

211½ NORTH AUSTIN

Globe

DRY CLEANERS

FRED YOUNG, Owner

South Side of Square

Lamesa, Texas

Sellers

GROCERY

We Deliver

309 South Bryan

Telephone 212

Pheasant

GRILL

Steaks Chicken

Mexican Foods

1008 NORTH FOURTH STREET

Telephone 915-J

RETAIL WHOLESALE

Veasey

DRUG

Complete Fountain Service

224 North Main Street

Telephone 572

CONGRATULATIONS

Baldwin's

Lamesa's Leading Store

AUTOGRAPHS

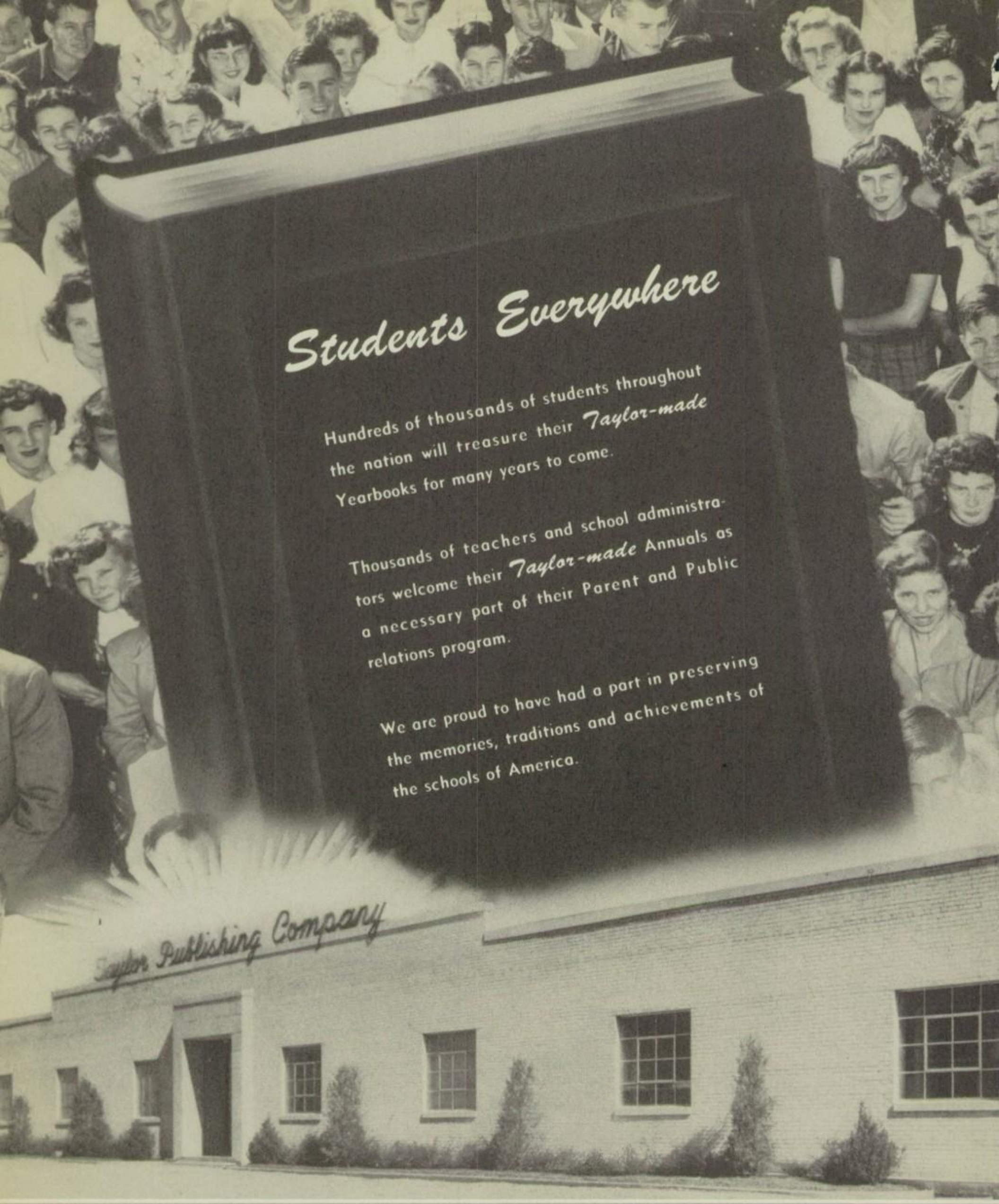

"Taylor-Made Means Better Annuals"

TAYLOR PUBLISHING COMPANY

6320 DENTON DRIVE BOX 597 DALLAS, TEXAS

TAYLOR PUBLISHING COMPANY